

# California

## Alameda - Type 204

1917 1¢	1917 1¢ inverted	1917 2¢	1917 2¢ inverted	1917 3¢	1917 5¢	1917 5¢ inverted
1917 6¢	1917 6¢ inverted	1917 7¢	1917 8¢	1917 9¢	1917 9¢ inverted	1917 11¢
1917 12¢	1917 13¢	1917 13¢ inverted	1917 15¢	1917 15¢ inverted	1917 20¢	1917 20¢ inverted
		1917 30¢	1917 50¢	1917 \$1	1917 \$1 inverted	
1917 Postage Due ½¢	1917 Postage Due 1¢	1917 Postage Due 1¢ inverted	1917 Postage Due 2¢	1917 Postage Due 2¢ inverted	1917 Postage Due 3¢	1917 Postage Due 5¢
		1917 Postage Due 5¢ inverted	1917 Postage Due 10¢			

# California

## Alameda - Type 204

1918 Air Post 16¢ up	1918 Air Post 16¢ down
1918 Offset 3¢	

## Alameda - Type 549

1917 1¢	1917 2¢	1917 4¢	1917 6¢	1917 7¢	1917 8¢	1917 9¢
1917 11¢	1917 12¢	1917 13¢	1917 20¢	1917 30¢	1917 50¢	1917 \$1
		1917 Postage Due 1¢	1917 Postage Due 2¢	1917 Postage Due 5¢		

# California

## Alameda - Type 549

1918 Offset  
3¢

1921 pf 10x10  
Rotary  
1¢

## Alhambra - Type 466

1917  
Postage Due  
1¢

1917  
Postage Due  
2¢

# California

## Alhambra - Type L-1 TS

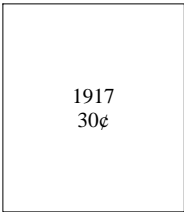

## Alhambra - Type L-5 M

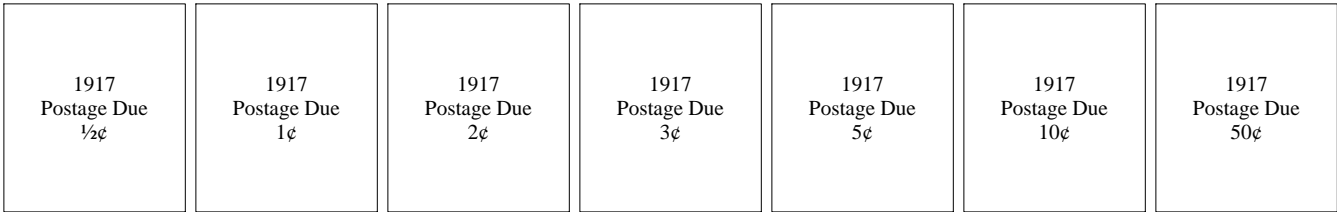

## Alhambra - Type L-16 M

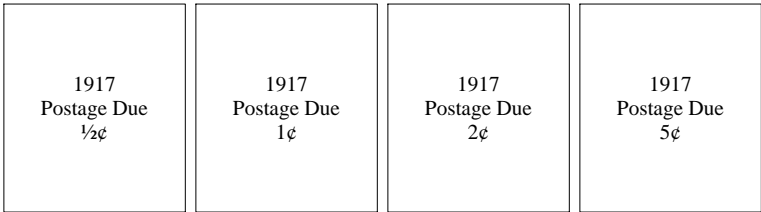

# California

## Anaheim - Type 455

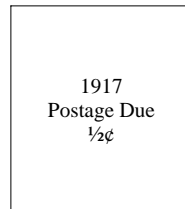

## Angwin - Type 712

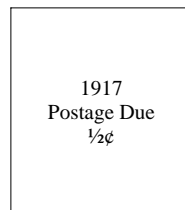

## Arcadia - Type 455

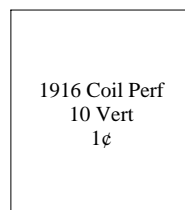

# California

## Arcadia - Type 455

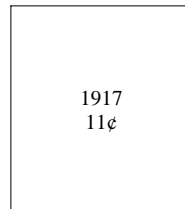

## Arlington - Type 466

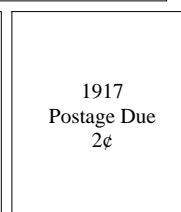
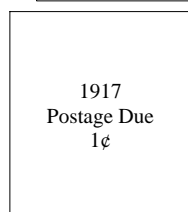

# California

## Artesia - Type 455.5

1917 1¢	1917 2¢	1917 4¢	1917 5¢	1917 6¢	1917 7¢	1917 8¢
1917 9¢	1917 10¢	1917 11¢	1917 12¢	1917 15¢	1917 20¢	1917 30¢
			1917 50¢			
			1918 Offset 3¢			
			1919 Victory 3¢			

# California

## Atascadero - Type 224.5

1917 1¢	1917 2¢	1917 4¢	1917 5¢
1918 Offset 3¢			
1921 pf 10x10 Rotary 1¢			

## Baldwin Park - Type 486

1917 Postage Due ½¢	1917 Postage Due 1¢	1917 Postage Due 2¢	1917 Postage Due 10¢
---------------------------	---------------------------	---------------------------	----------------------------



# California

## Beaumont - Type L-1 HS

1917 1¢	1917 7¢	1917 11¢	1917 12¢	1917 13¢	1917 30¢	1917 \$1
1918 Air Post 6¢						
1918 Offset 3¢						
1919 Victory 3¢						
1920 Pilgrim 1¢						
1921 pf 10x10 Rotary 1¢						

# California

## Beaumont - Type L-2 HS

1917 1¢	1917 12¢	1917 50¢	1917 \$1
1918 Air Post 6¢	1918 Air Post 16¢	1918 Air Post 24¢	
	1919 Victory 3¢		
1920 Pilgrim 1¢	1920 Pilgrim 2¢	1920 Pilgrim 5¢	
	1921 pf 10x10 Rotary 1¢		

# California

## Bell - Type 455

1917 Postage Due ½¢	1917 Postage Due 1¢	1917 Postage Due 2¢	1917 Postage Due 3¢	1917 Postage Due 5¢
---------------------------	---------------------------	---------------------------	---------------------------	---------------------------

## Bellflower - Type L-1 HS

1917 1¢	1917 13¢
------------	-------------

## Bellflower - Type L-2 HS

1917 Postage Due 1¢
---------------------------

# California

## Bellflower - Type L-3 HS

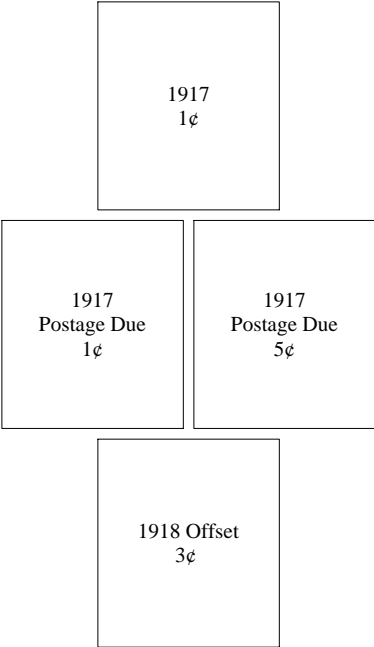

## Berkeley - Type 225

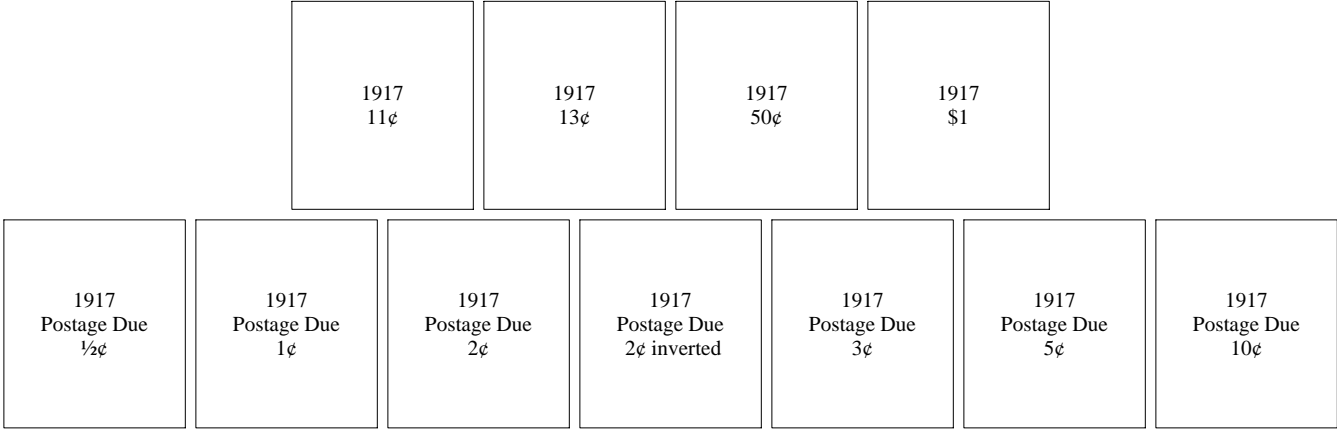

# California

## Berkeley - Type 225

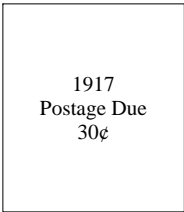

## Berkeley - Type 457

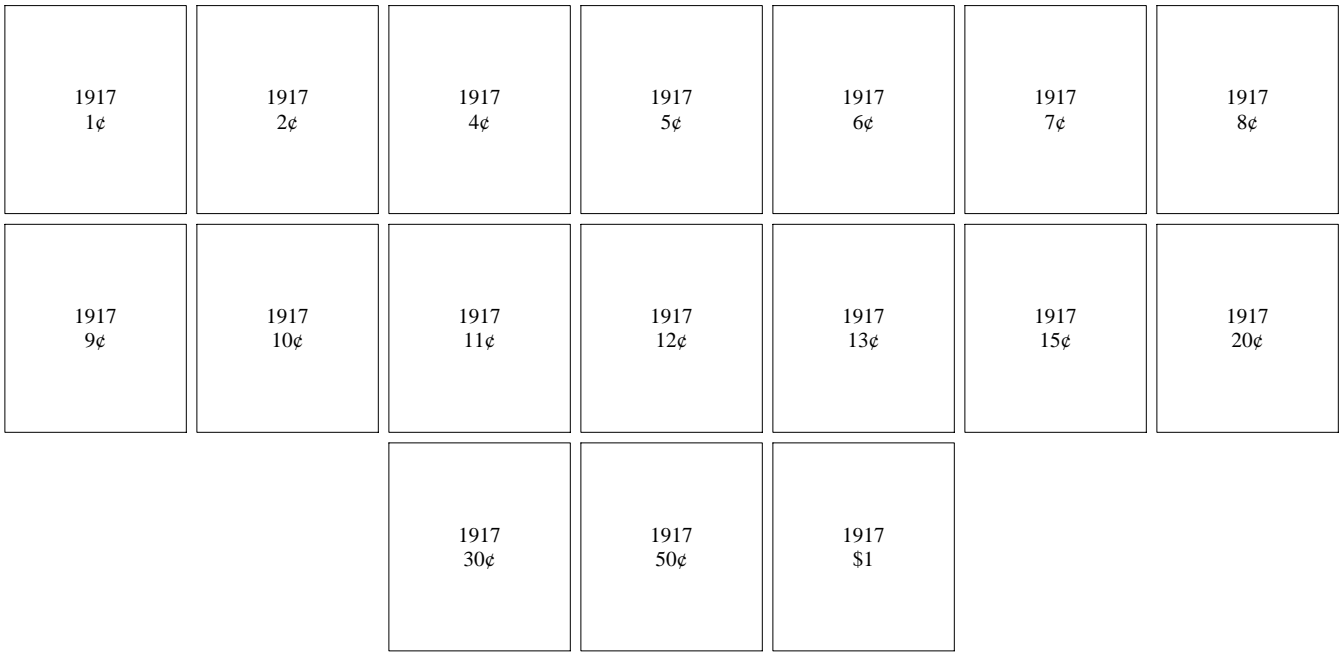
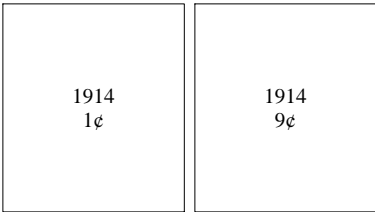

# California

## Berkeley - Type 457

1917 Documentary  
Revenue  
1¢

1917 Documentary  
Revenue  
2¢

1917 Special Delivery  
10¢

1918 Offset  
2¢

1918 Offset  
3¢

1920 pf 10x11  
Rotary  
1¢

1921 pf 10x10  
Rotary  
1¢

# California

## Berkeley - Type 549

							1914 1¢								
1917 1¢		1917 2¢		1917 4¢		1917 5¢		1917 6¢		1917 7¢		1917 8¢			
1917 9¢		1917 10¢		1917 11¢		1917 12¢		1917 13¢		1917 15¢		1917 20¢			
				1917 30¢		1917 50¢		1917 \$1							
				1917 Postage Due ½¢		1917 Postage Due 2¢									
												1917 Special Delivery 10¢			

# California

## Berkeley - Type 549

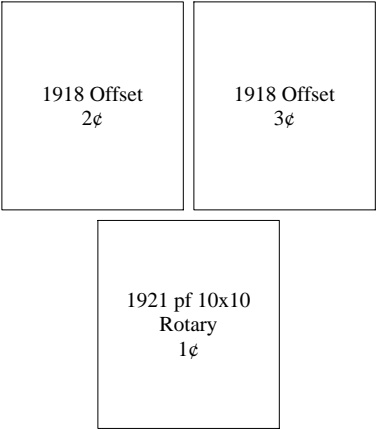

## Beverly Hills - Type 235

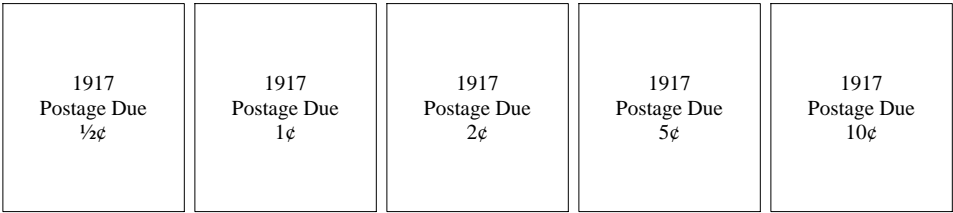



# California

## Beverly Hills - Type 473

1917 Postage Due 1¢	1917 Postage Due 5¢	1917 Postage Due 10¢
---------------------------	---------------------------	----------------------------

## Big Creek - Type L-1 HS

1912 2¢						
1913 Parcel Post 1¢			1913 Parcel Post 20¢			
1914 1¢	1914 2¢	1914 4¢	1914 9¢			
1917 1¢	1917 2¢	1917 3¢	1917 4¢	1917 5¢	1917 6¢	1917 7¢

# California

## Big Creek - Type L-1 HS

1917 8¢	1917 9¢	1917 10¢	1917 11¢	1917 12¢	1917 13¢	1917 15¢
		1917 20¢	1917 50¢	1917 \$1		
		1917 Postage Due 1¢	1917 Postage Due 2¢	1917 Postage Due 3¢		
		1918 Offset 1¢	1918 Offset 2¢	1918 Offset 3¢		
			1919 Victory 3¢			
			1920 Pilgrim 1¢			

# California

## Big Creek - Type L-1 HS

1921 pf 10x10  
Rotary  
1¢

## Big Creek - Type L-2 HS

1917  
4¢

1917  
5¢

1917  
6¢

1917  
8¢

1917  
13¢

1918 Offset  
2¢

1919 Victory  
3¢

# California

## Big Creek - Type L-3 HS

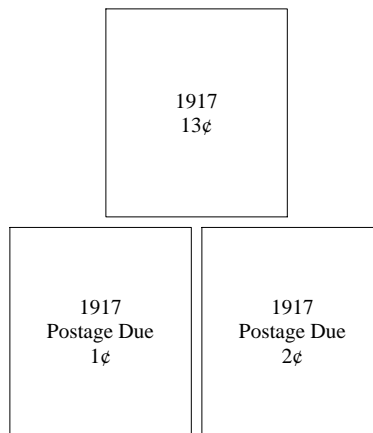

## Biggs - Type L-1 HS

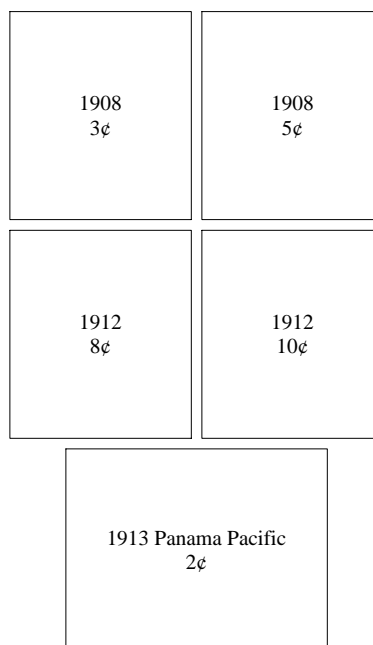

# California

## Biggs - Type L-1 HS

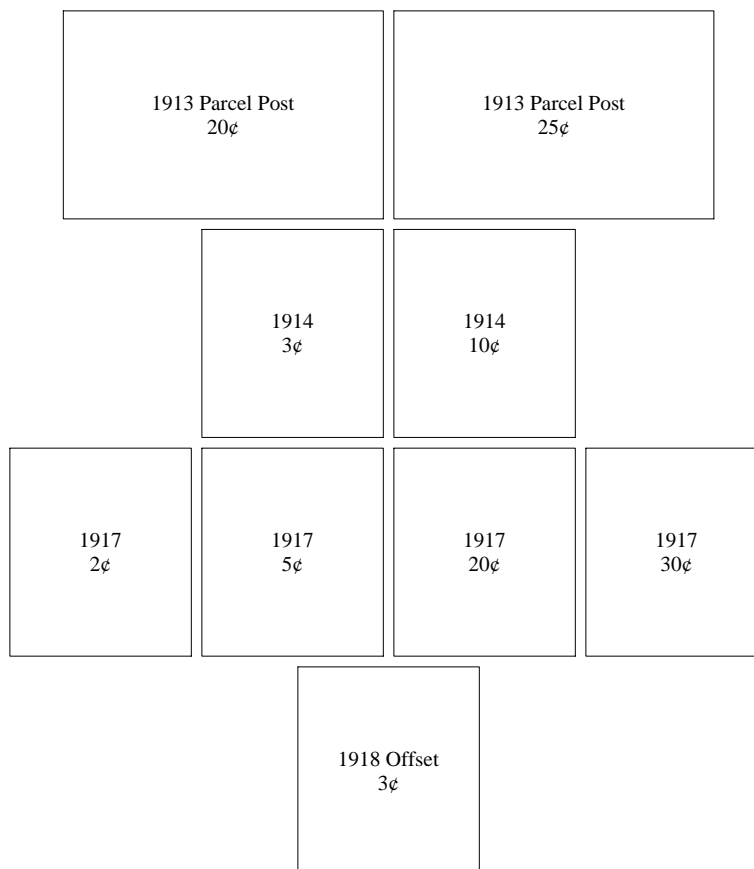

## Biggs - Type L-2 HS

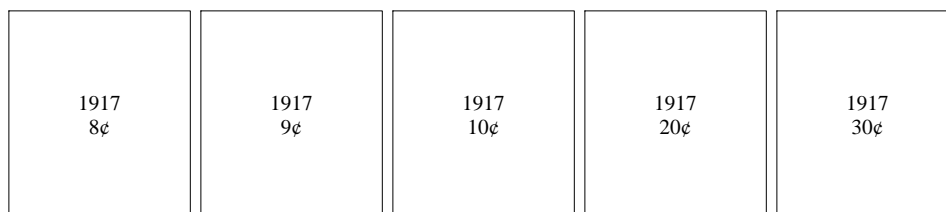

# California

## Biggs - Type L-2 HS

1917 Documentary  
Revenue  
1¢

1918 Offset  
3¢

## Burbank - Type 492

1917  
Postage Due  
1¢

# California

## Burbank - Type 563

1908  
1¢

1909 Alaska Yukon  
2¢

1912  
2¢

1912-17 Imperf  
1¢ Schermack type III

1914  
1¢

1917  
1¢

1917  
3¢

1917  
12¢

1917  
13¢

1917  
50¢

1917  
\$1

# California

## Burbank - Type 563

1918 Air Post  
16¢

1918 Offset  
3¢

1921 pf 10x10  
Rotary  
1¢

## Burlingame - Type 236

1917  
Postage Due  
½¢

1917  
Postage Due  
1¢

1917  
Postage Due  
2¢

1917  
Postage Due  
2¢ inverted

1917  
Postage Due  
3¢

1917  
Postage Due  
5¢

1917  
Postage Due  
5¢ inverted

1917  
Postage Due  
10¢



# California

## Burlingame - Type 513

1917 1¢	1917 4¢	1917 6¢	1917 7¢	1917 8¢	1917 9¢	1917 12¢
1917 13¢	1917 15¢	1917 20¢	1917 30¢	1917 50¢	1917 \$1	
1917 Postage Due ½¢	1917 Postage Due 1¢	1917 Postage Due 2¢	1917 Postage Due 3¢	1917 Postage Due 5¢		
		1918 Offset 3¢				
		1921 pf 10x10 Rotary 1¢				

# California

## Calistoga - Type 713

1916 Coil Perf  
10 Horiz  
1¢

## Campbell - Type 703

1917  
Postage Due  
 $\frac{1}{2}$ ¢

## Carmel - Type 479

1917  
Postage Due  
 $\frac{1}{2}$ ¢

1917  
Postage Due  
1¢

1917  
Postage Due  
2¢

1917  
Postage Due  
3¢

1917  
Postage Due  
5¢

# California

## Carmel - Type 701

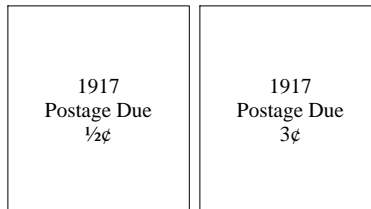

## Carmel - Type 712

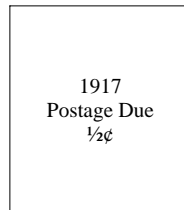

## Chico - Type 455

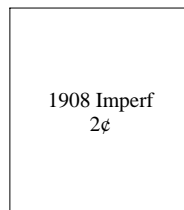

# California

## Chico - Type 455

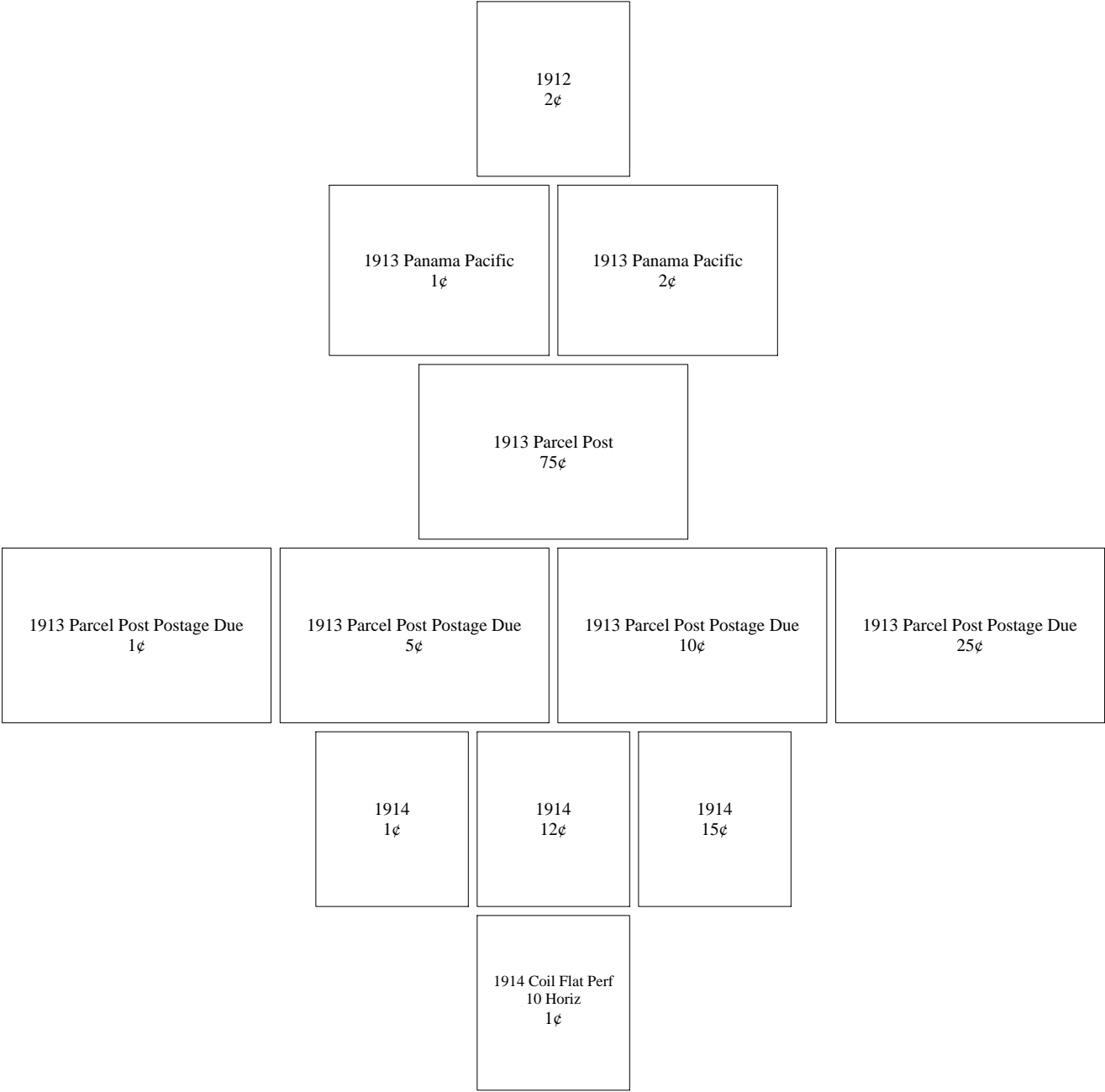

# California

## Chico - Type 455

1916 Coil Perf  
10 Horiz  
1¢

1916 Coil Perf  
10 Vert  
1¢

1917  
1¢

1917  
2¢

1917  
3¢

1917  
4¢

1917  
5¢

1917  
6¢

1917  
7¢

1917  
8¢

1917  
9¢

1917  
10¢

1917  
11¢

1917  
12¢

1917  
13¢

1917  
15¢

1917  
20¢

1917  
30¢

1917  
50¢

1917 Documentary  
Revenue  
1¢

1917 Documentary  
Revenue  
2¢

1917 Documentary  
Revenue  
3¢

1917 Documentary  
Revenue  
4¢

# California

## Chico - Type 455

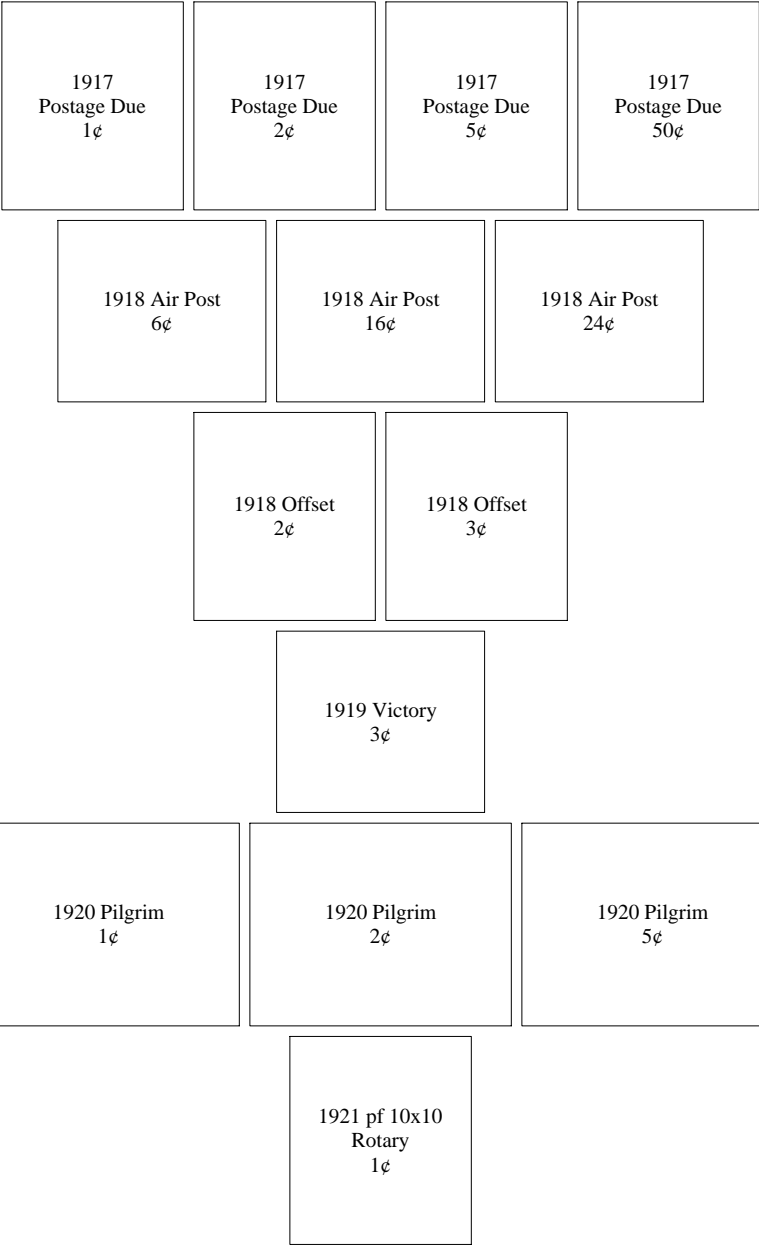

# California

## Chico - Type 631

1917 Postage Due 1¢	1917 Postage Due 2¢
---------------------------	---------------------------

## Claremont - Type 513

1916 Coil Perf 10 Vert 1¢						
1917 1¢	1917 5¢	1917 6¢	1917 7¢	1917 8¢	1917 9¢	1917 10¢
1917 11¢		1917 13¢	1917 15¢	1917 30¢	1917 \$1	
1917 Postage Due ½¢		1917 Postage Due 1¢	1917 Postage Due 5¢	1917 Postage Due 10¢		

# California

## Claremont - Type 513

1918 Offset  
1¢

1918 Offset  
3¢

1919 pf 11x10  
Rotary  
1¢

1919 pf 11x10  
Rotary  
2¢

1919 Victory  
3¢

1920 pf 10x11  
Rotary  
1¢

1921 pf 10x10  
Rotary  
1¢



# California

## Clovis - Type L-1 HS

							1914 6¢								
							1916 Coil Perf 10 Horiz 1¢								
1917 1¢		1917 2¢		1917 3¢		1917 5¢		1917 6¢		1917 9¢		1917 11¢			
		1917 12¢		1917 13¢		1917 15¢		1917 20¢		1917 \$1					
1917 Postage Due ½¢		1917 Postage Due 1¢		1917 Postage Due 2¢		1917 Postage Due 3¢		1917 Postage Due 10¢							
				1918 Offset 1¢		1918 Offset 3¢									

# California

## Clovis - Type L-1 HS

1920 pf 10x11  
Rotary  
1¢

1921 pf 10x10  
Rotary  
1¢

## Clovis - Type L-2 HS

1916 Coil Perf  
10 Horiz  
1¢

1917  
13¢

# California

## Colton - Type 490

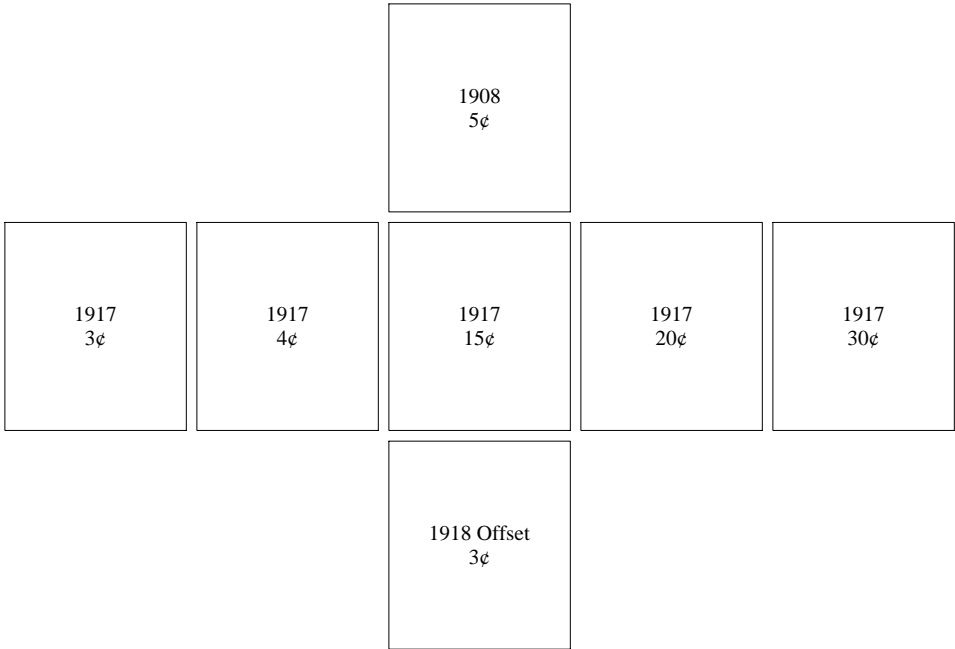

## Corona - Type 558

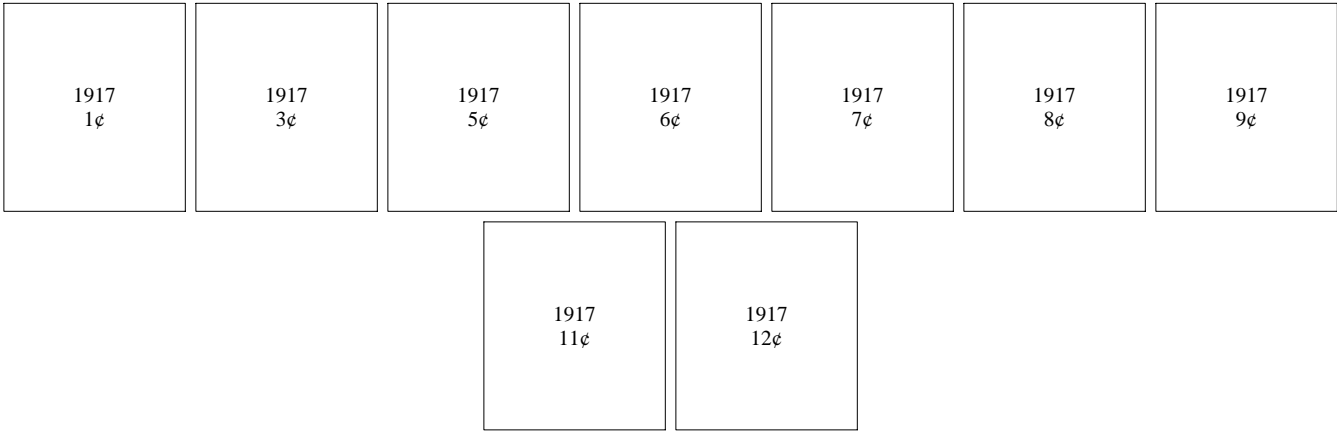

# California

## Corona - Type 558

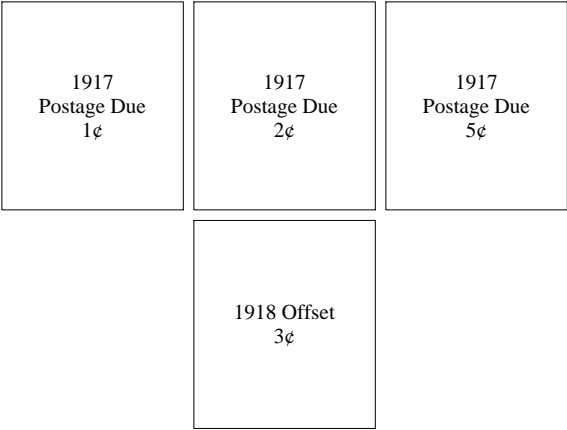

## Corona - Type 701

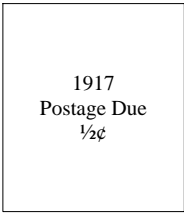

# California

## Covina - Type 232

1917 Postage Due 1¢	1917 Postage Due 2¢	1917 Postage Due 3¢	1917 Postage Due 5¢
---------------------------	---------------------------	---------------------------	---------------------------

## Covina - Type 563

1917 Postage Due 2¢
---------------------------

## Cucamonga - Type L-1 HS

1914 8¢
------------

# California

## Cucamonga - Type L-1 HS

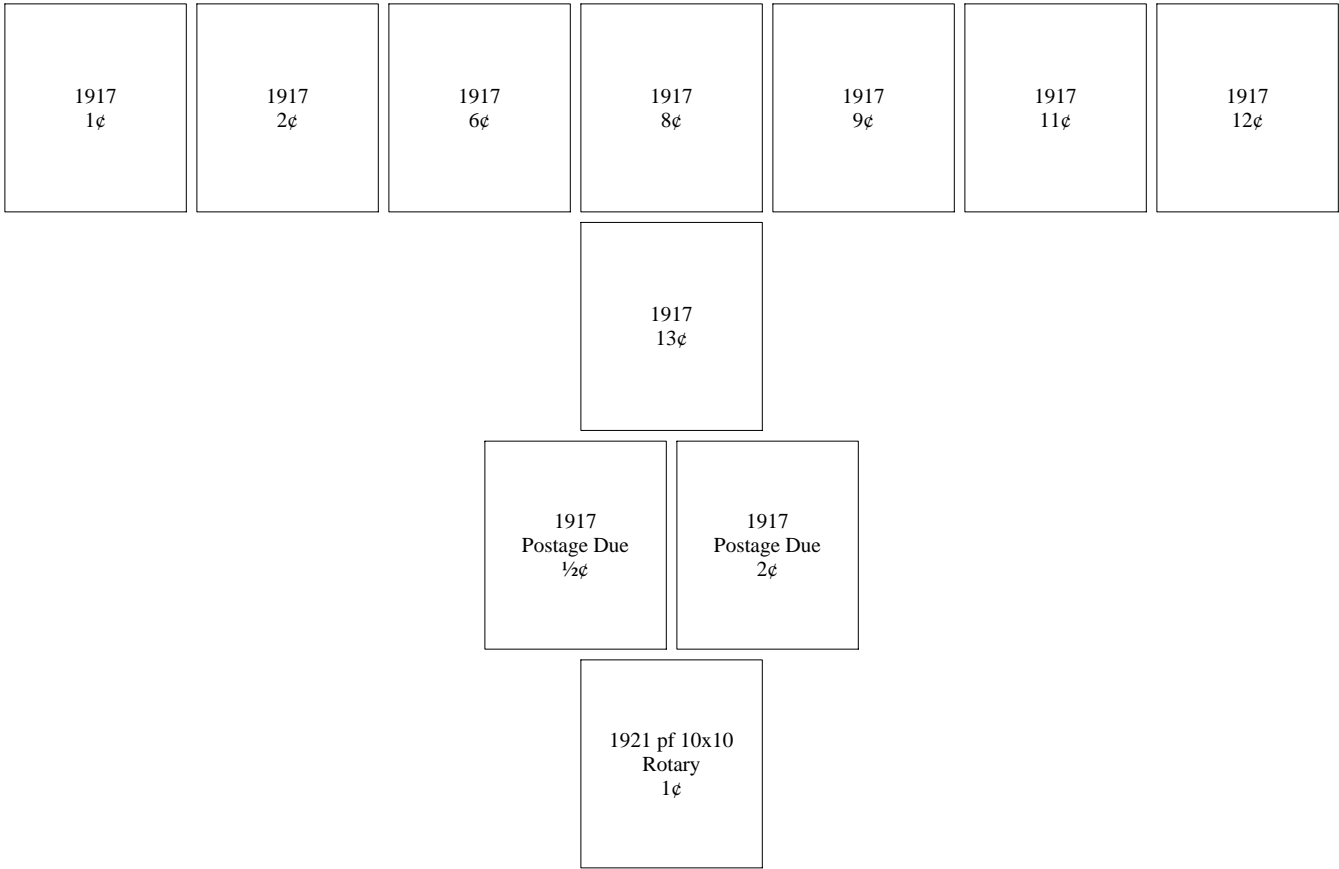

## Cucamonga - Type L-2 HS

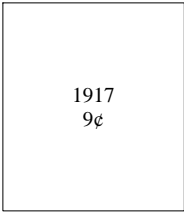

# California

## Cucamonga - Type L-3 HS

1912 9¢
1914 8¢
1917 2¢

## Culver City - Type 513

1917 3¢	1917 4¢	1917 5¢	1917 12¢	1917 15¢	1917 20¢	1917 50¢
		1917 Postage Due 1¢	1917 Postage Due 2¢	1917 Postage Due 5¢	1917 Postage Due 10¢	

# California

## Culver City - Type 513



## Delano - Type 571

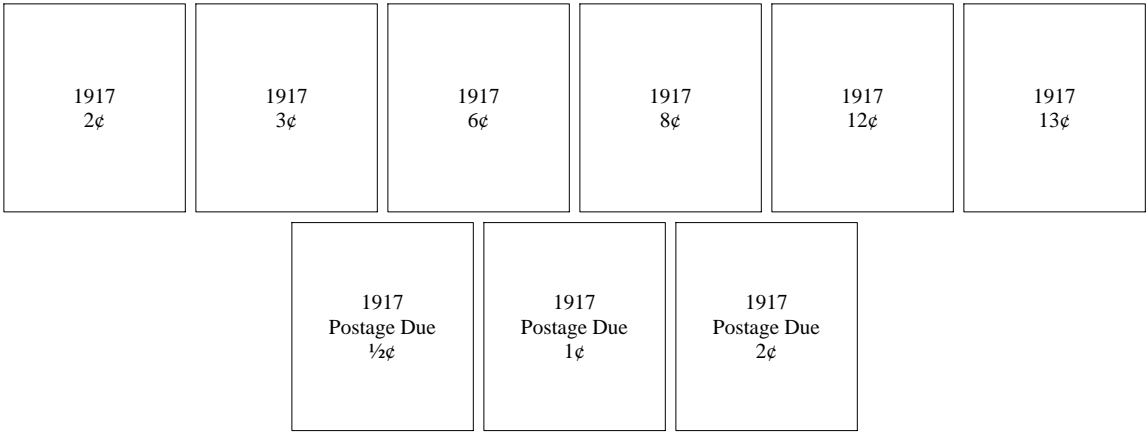



# California

## Delano - Type L-1 HS

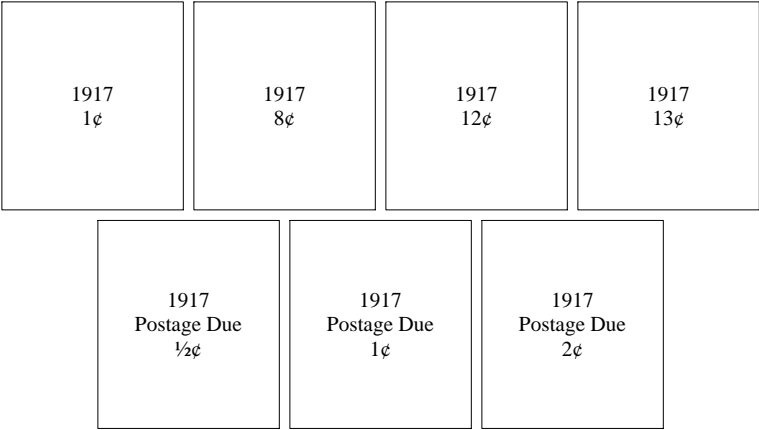

## Dinuba - Type 564

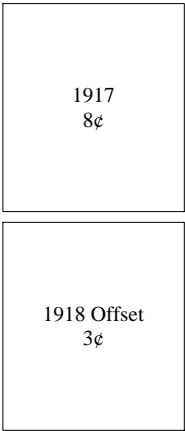

# California

## East Nicolaus - Type 713

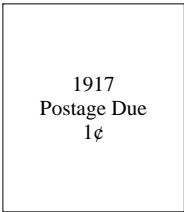

## El Centro - Type 456

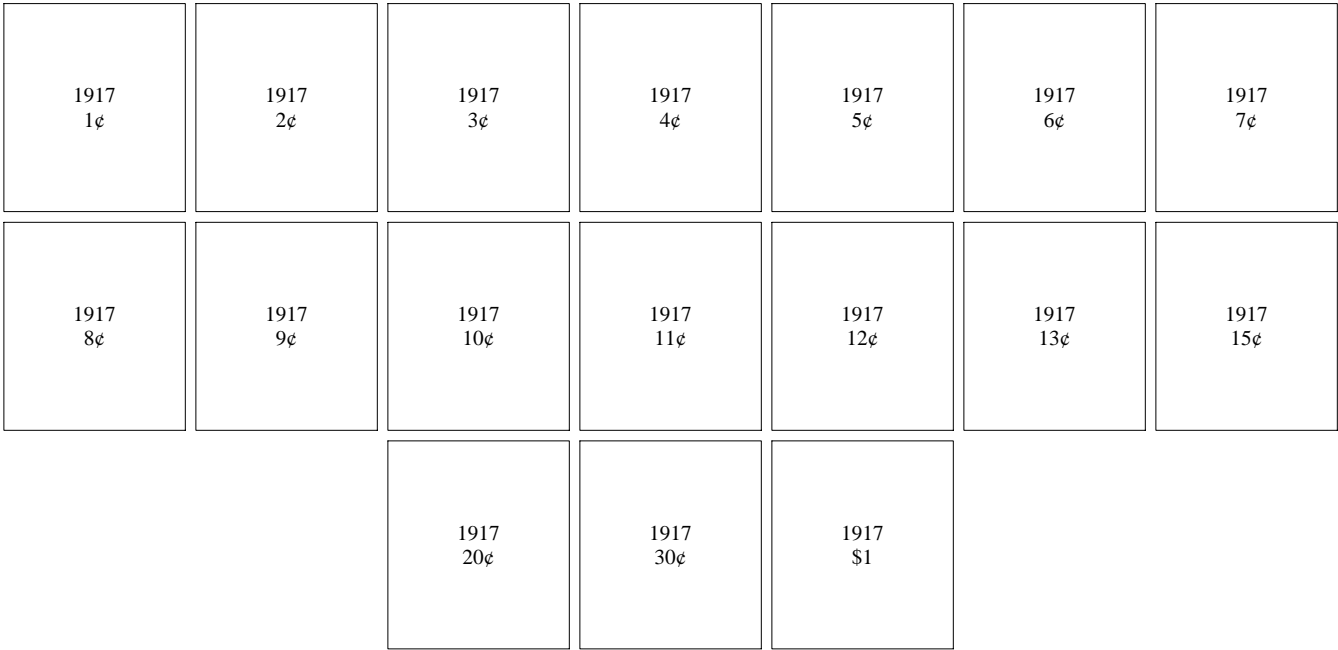
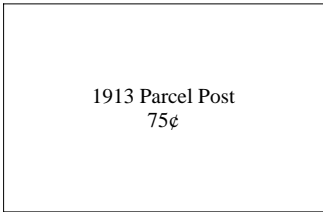

# California

## El Centro - Type 456

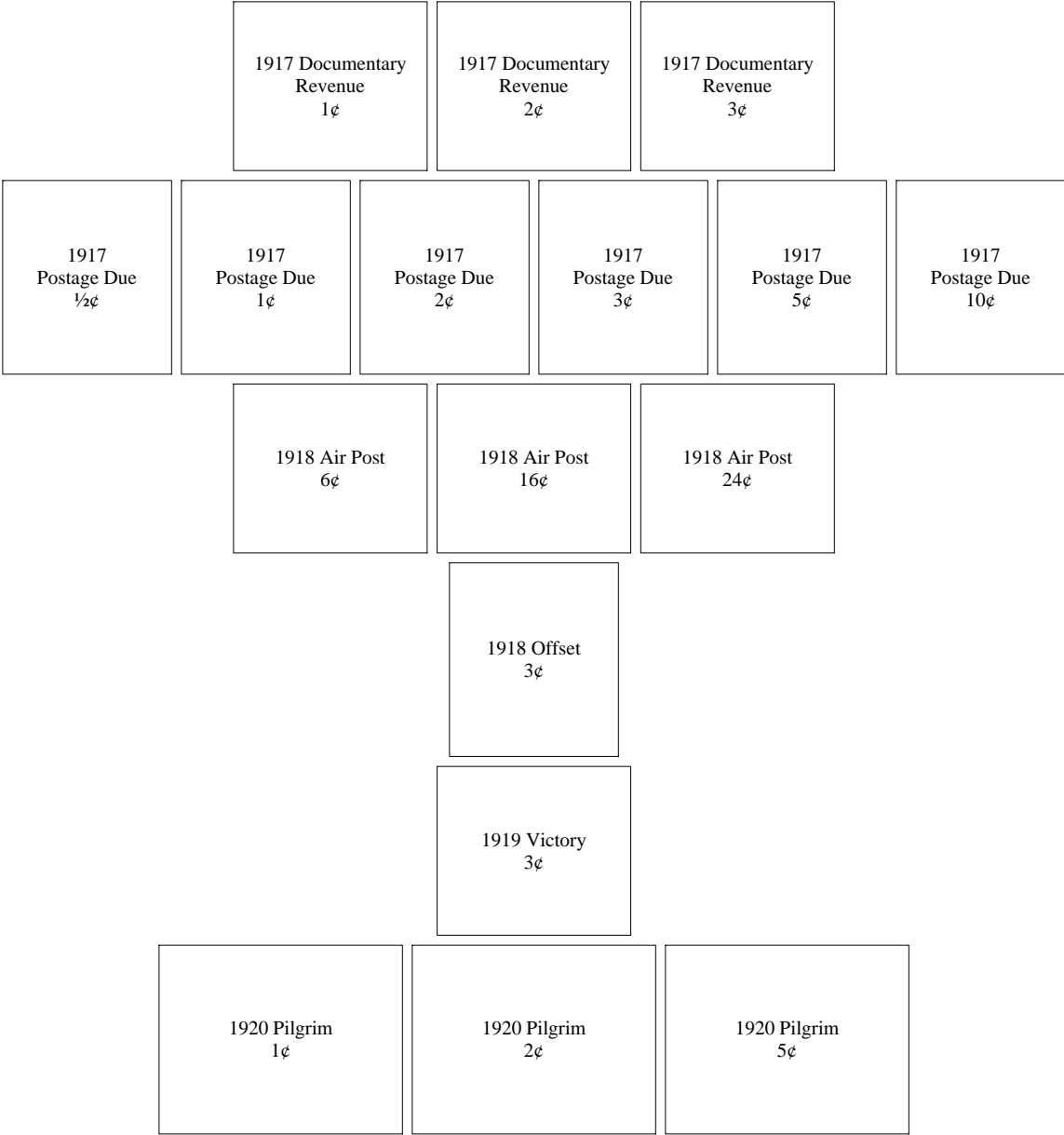

# California

## El Centro - Type 456

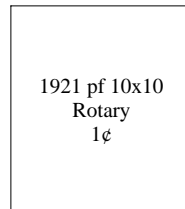

## El Centro - Type 466

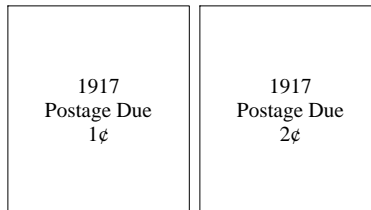

## El Centro - Type L-1 HS

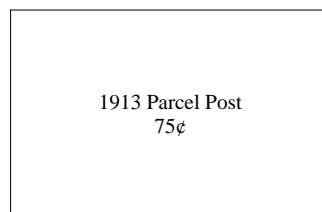

# California

## El Centro - Type L-1 HS

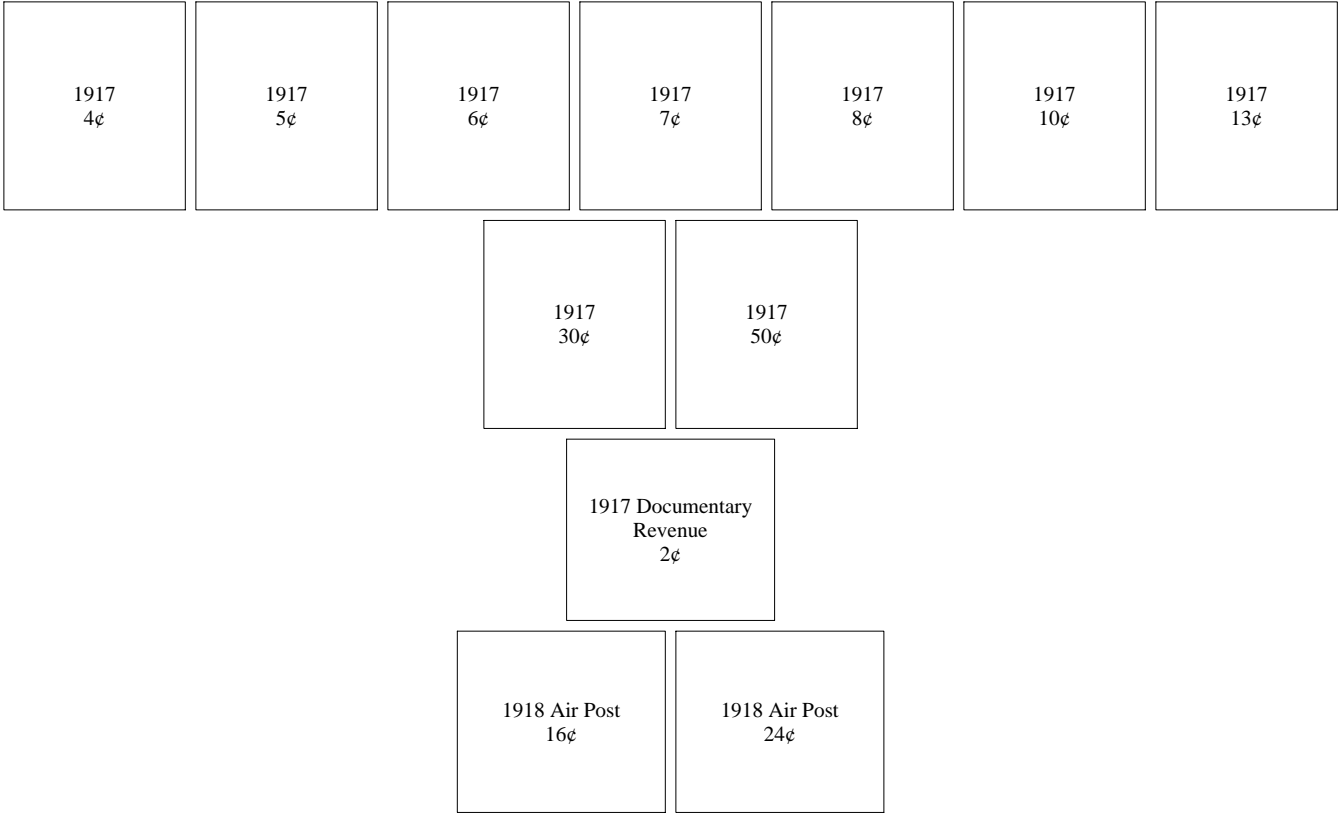

## Elsinore - Type 493

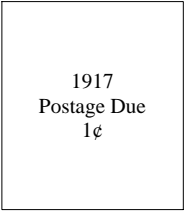

# California

## Encinitas - Type 466

1917 Postage Due 1¢	1917 Postage Due 2¢	1917 Postage Due 3¢
---------------------------	---------------------------	---------------------------

## Eureka - Type 479

1918 Offset 3¢
-------------------

## Fowler - Type 559

1917 13¢
-------------

# California

## Fresno - Type 455

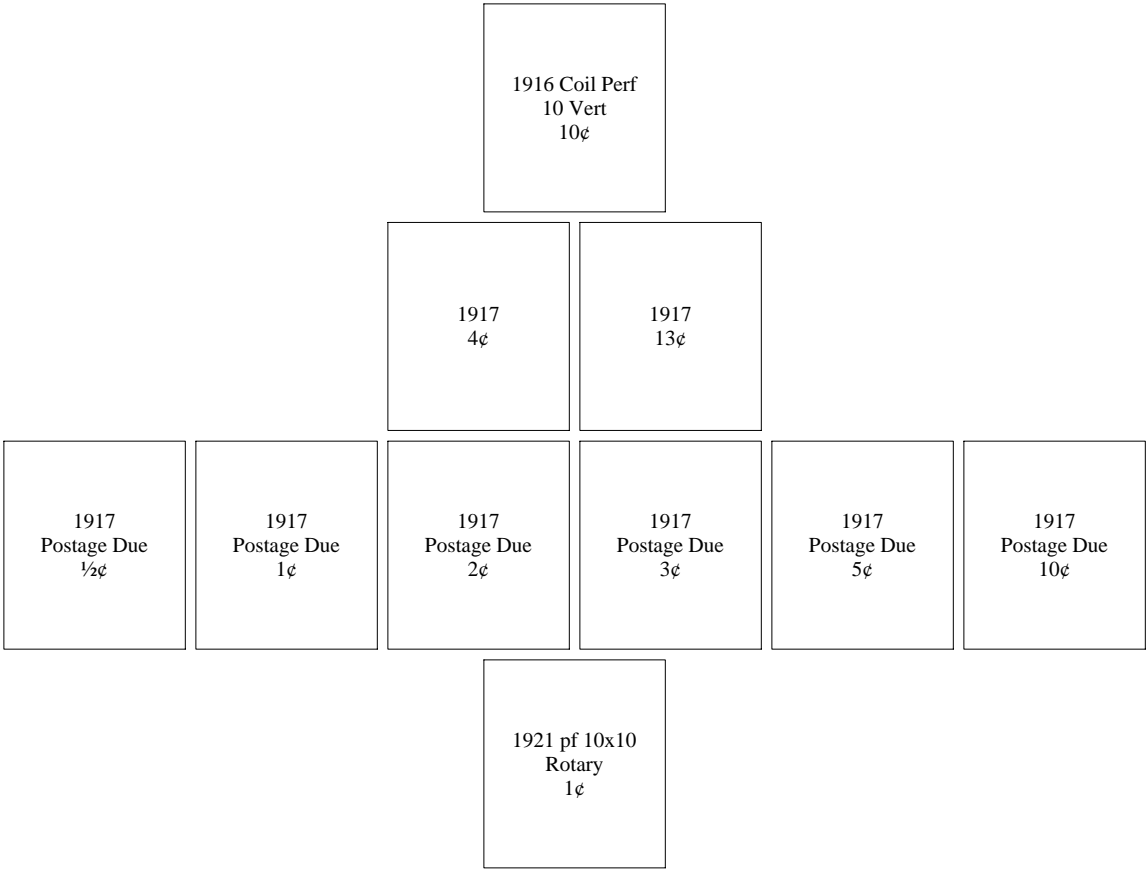

## Fresno - Type 479

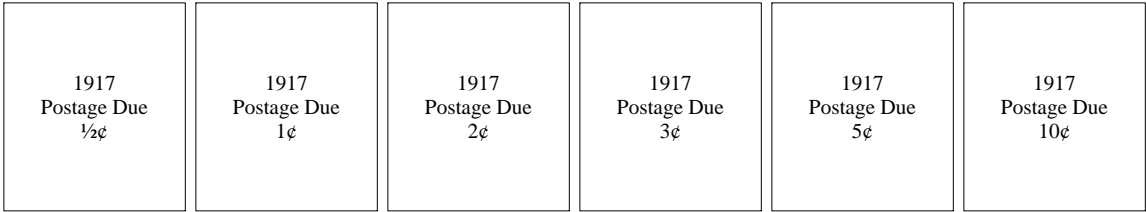

# California

## Fresno - Type 490

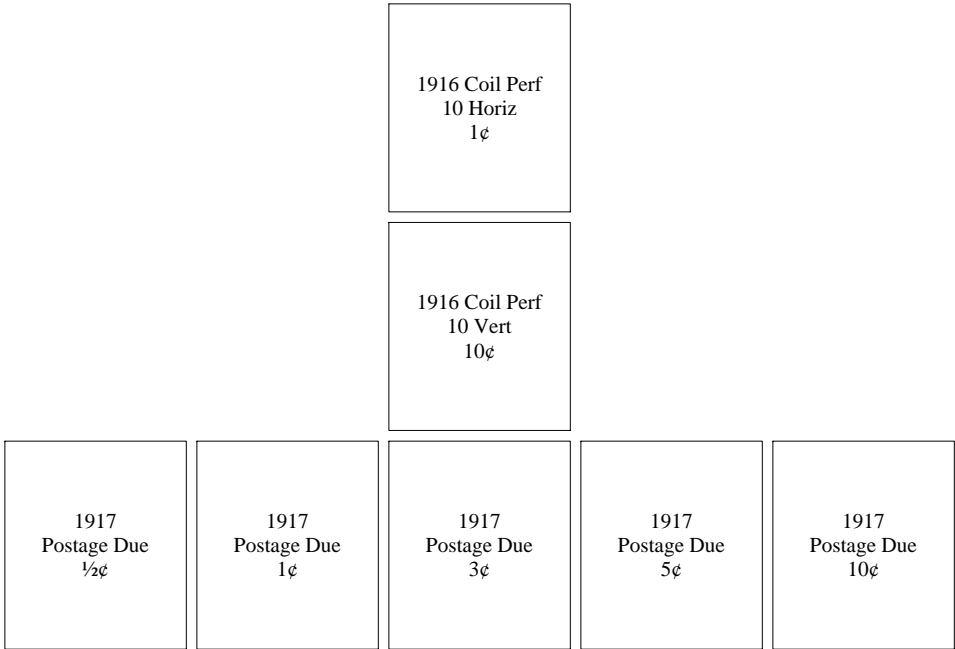

## Fresno - Type 531

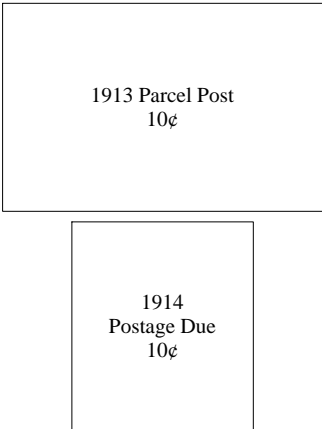



# California

## Fresno - Type 531

1916 Coil Perf  
10 Vert  
5¢

1916 Coil Perf  
10 Vert  
10¢

1917  
1¢

1917  
2¢

1917  
3¢

1917  
3¢ Scott 502e perf 10 at top or bottom

1917  
4c

1917  
5¢

1917  
6¢

1917  
7c

1917  
8¢

1917  
9¢

1917  
10¢

1917  
11¢

1917  
12¢

1917  
13¢

1917  
15¢

1917  
20¢

1917  
30¢

1917  
50¢

1917  
\$1

1917  
Postage Due  
1/2¢

1917  
Postage Due  
1¢

1917  
Postage Due  
2¢

1917  
Postage Due  
3¢

1917  
Postage Due  
5¢

1917  
Postage Due  
10¢

1917 Special Delivery  
10¢

# California

## Fresno - Type 531

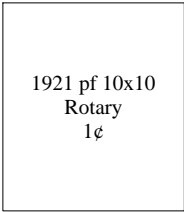
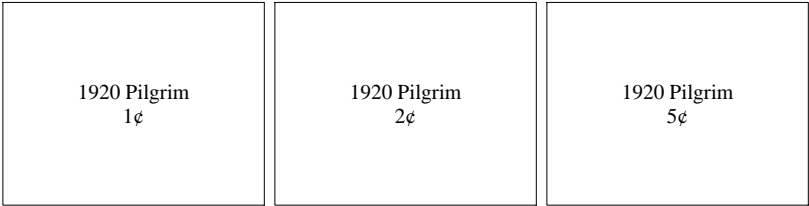
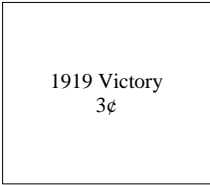

# California

## Fresno - Type 547

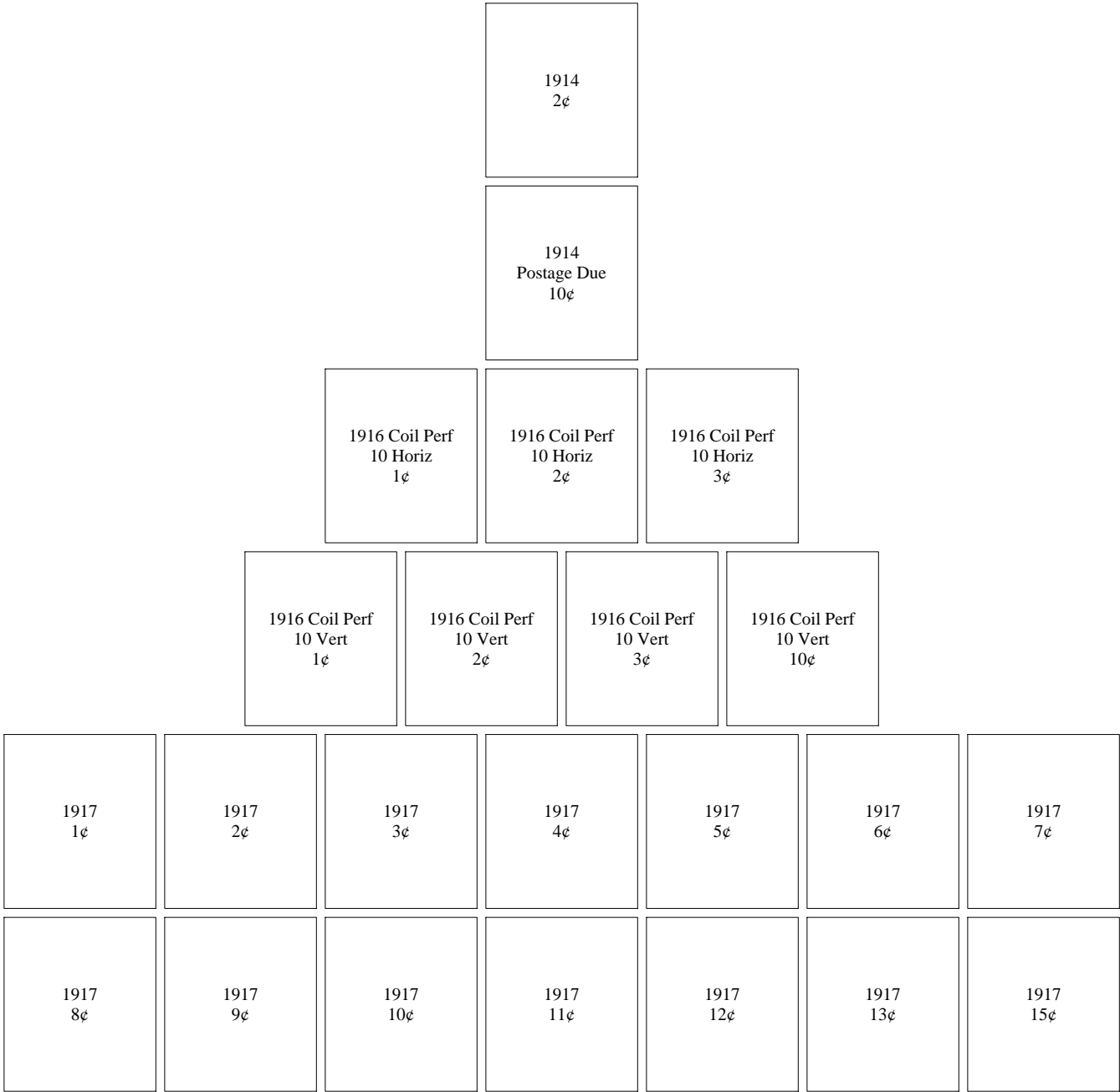

# California

## Fresno - Type 547

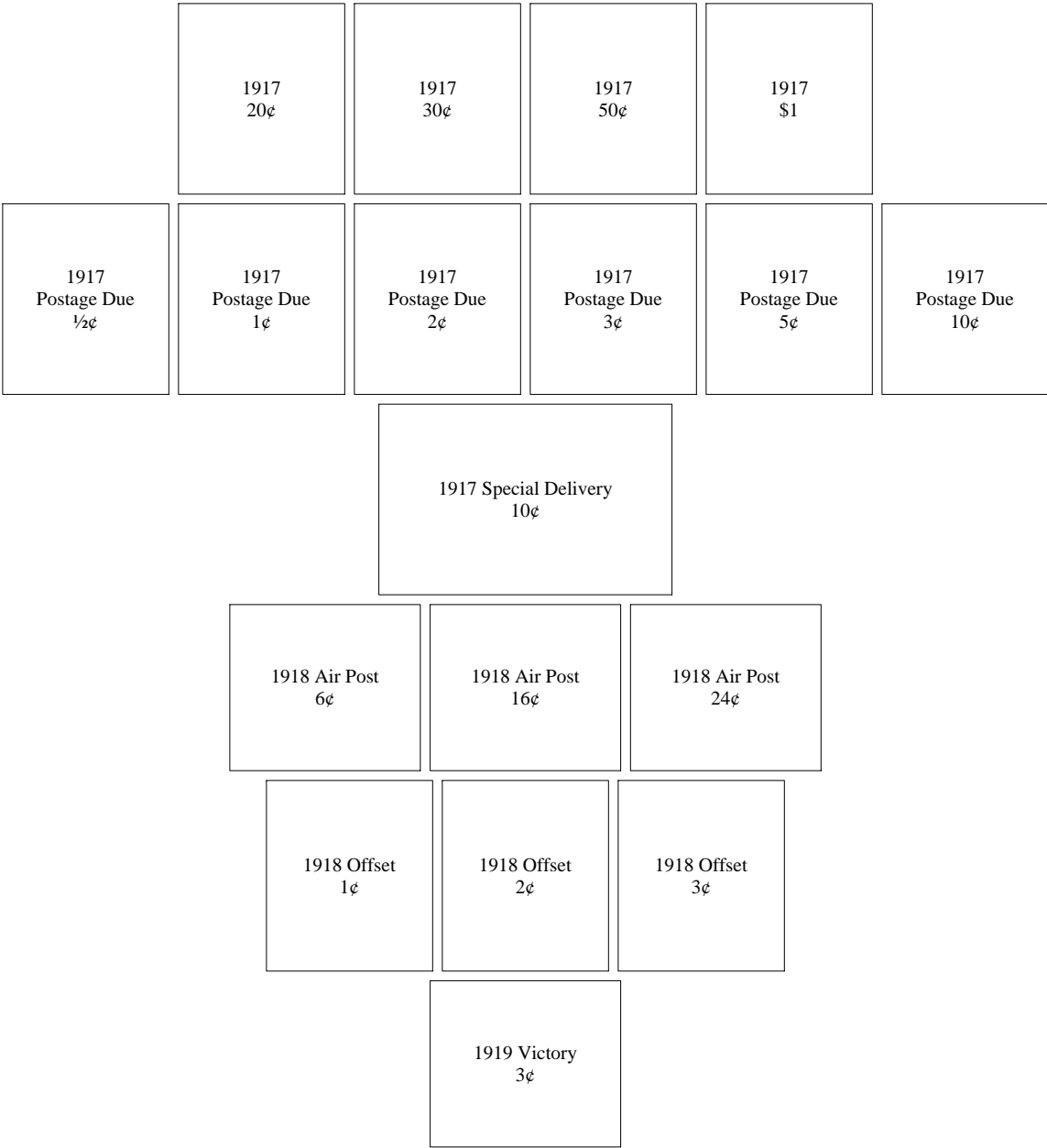

# California

## Fresno - Type 547

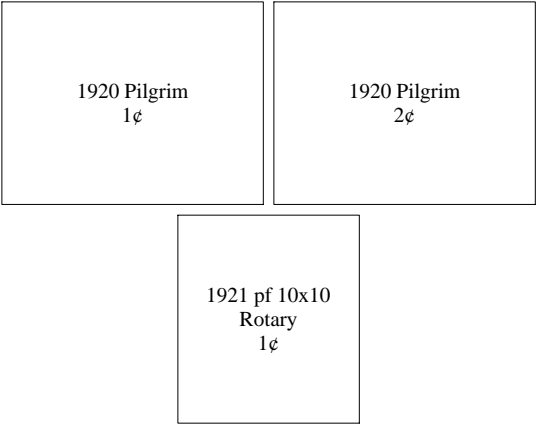

## Fresno - Type 561

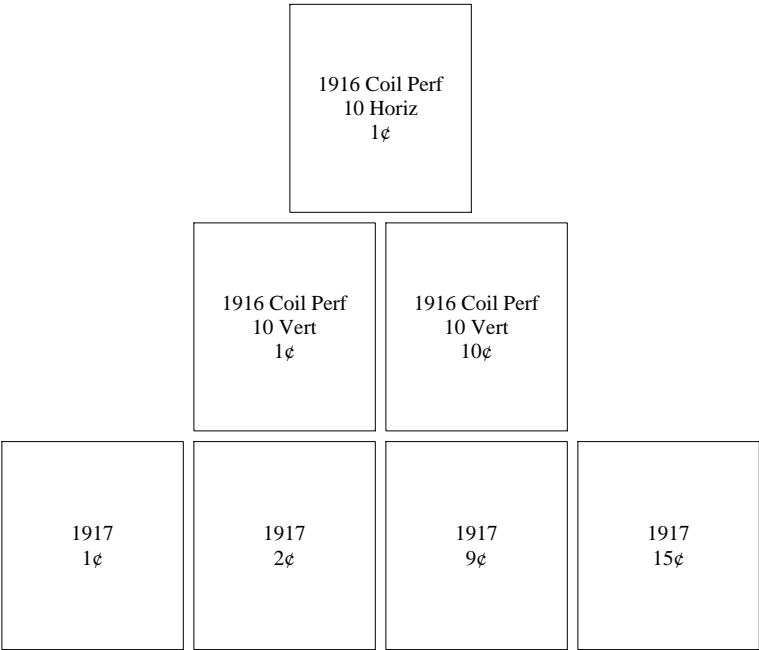

# California

## Fresno - Type 561

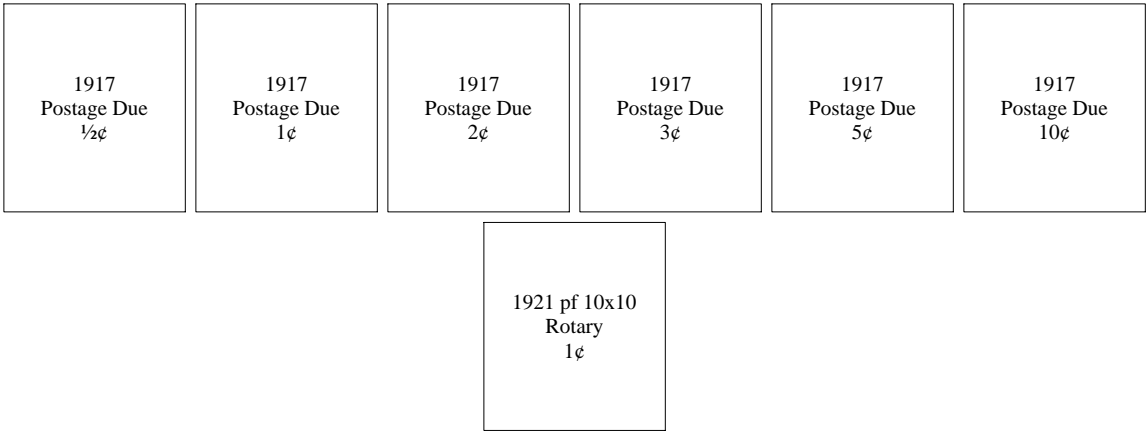

## Fresno - Type 564

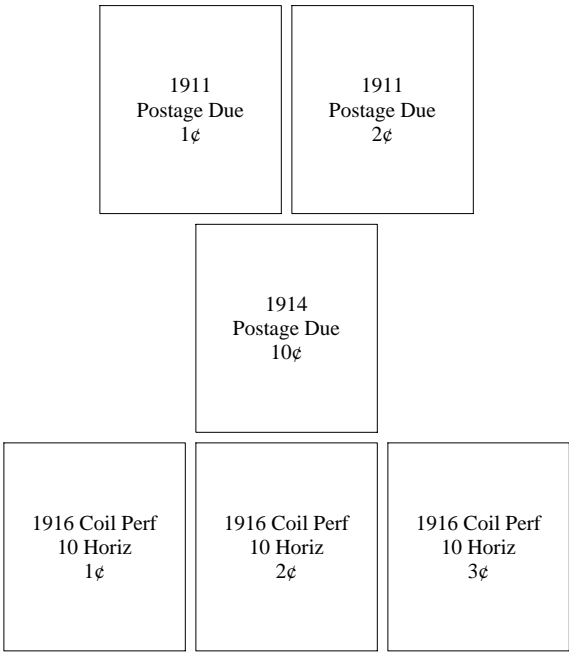

# California

## Fresno - Type 564

1916 Coil Perf  
10 Vert  
1¢

1916 Coil Perf  
10 Vert  
2¢

1916 Coil Perf  
10 Vert  
3¢

1916 Coil Perf  
10 Vert  
4c

1917  
1¢

1917  
2¢

1917  
4c

1917  
5¢

1917  
6¢

1917  
7c

1917  
8¢

1917  
9¢

1917  
10¢

1917  
11¢

1917  
12¢

1917  
13¢

1917  
15¢

1917  
20¢

1917  
30¢

1917  
50¢

1917  
\$1

1917  
Postage Due  
1/2¢

1917  
Postage Due  
1¢

1917  
Postage Due  
2¢

1917  
Postage Due  
3¢

1917  
Postage Due  
5¢

1917  
Postage Due  
10¢

1918 Offset  
3¢

# California

## Fresno - Type 564

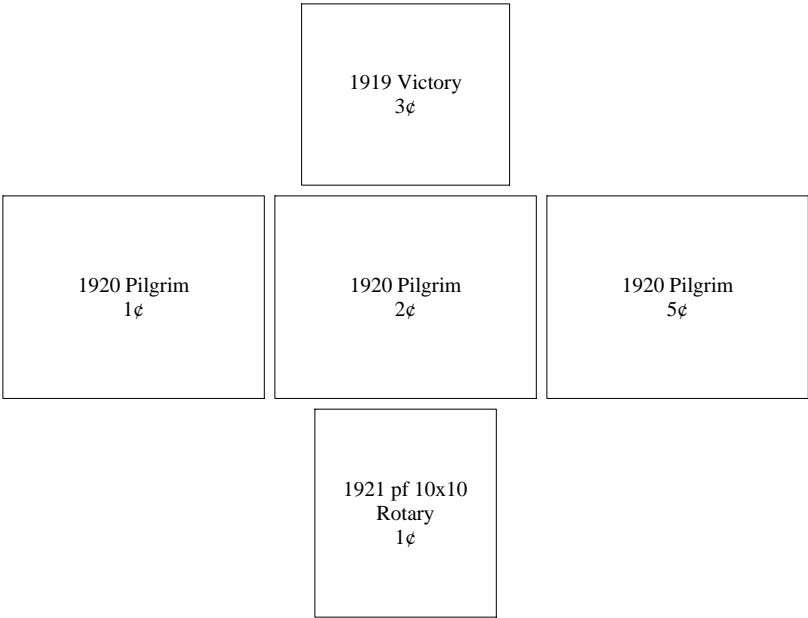

## Fresno - Type 701

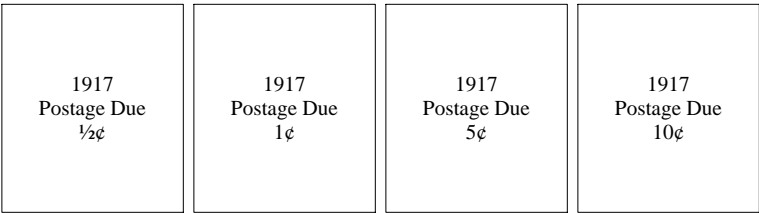



# California

## Fullerton - Type 466

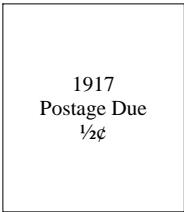

## Gardena - Type 526

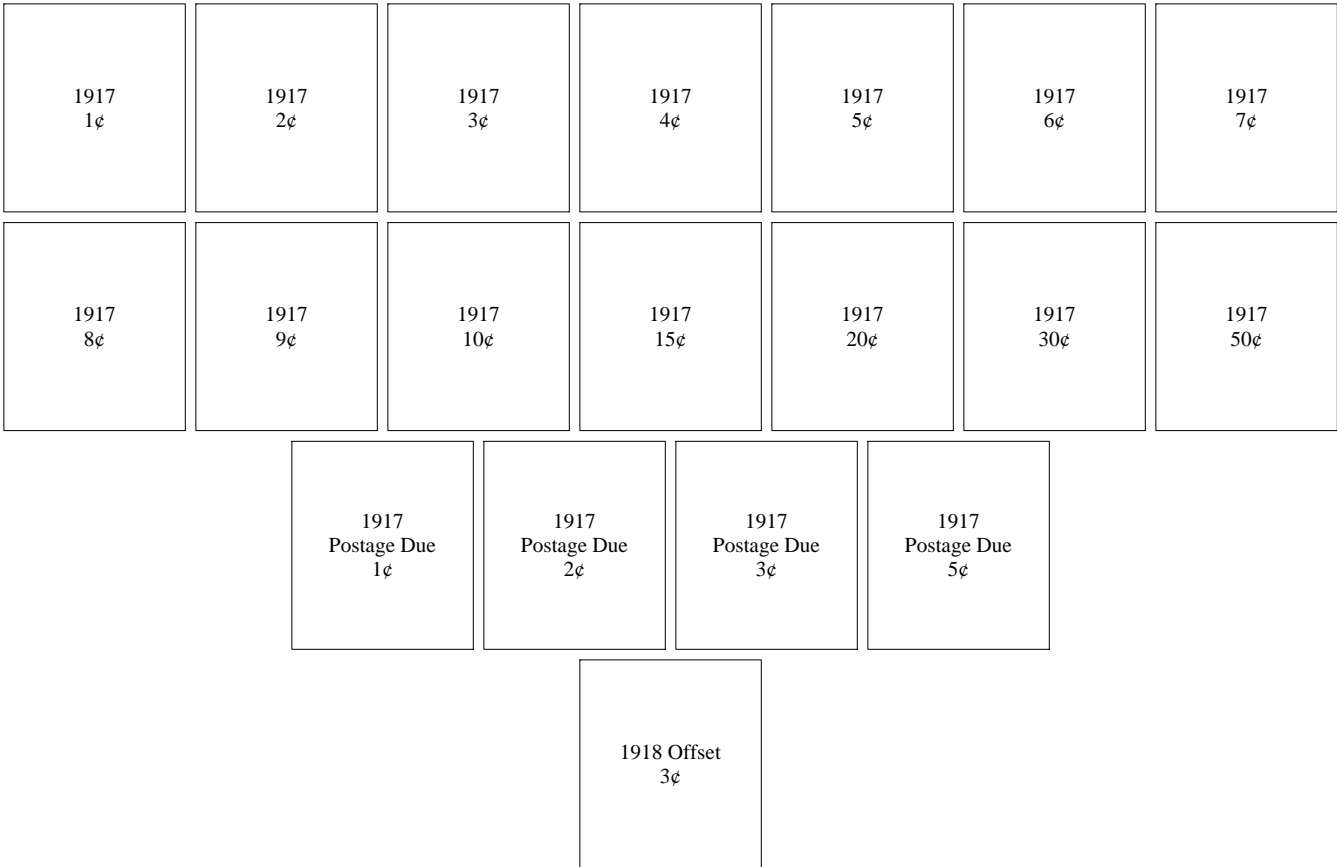

# California

## Gardena - Type 703

1917 Postage Due ½¢	1917 Postage Due 2¢
---------------------------	---------------------------

## Garden Grove - Type 471

1917 Postage Due ½¢	1917 Postage Due 1¢	1917 Postage Due 2¢	1917 Postage Due 5¢
---------------------------	---------------------------	---------------------------	---------------------------

## Garden Grove - Type 486

1914 5¢	1914 7¢
------------	------------

# California

## Garden Grove - Type 486

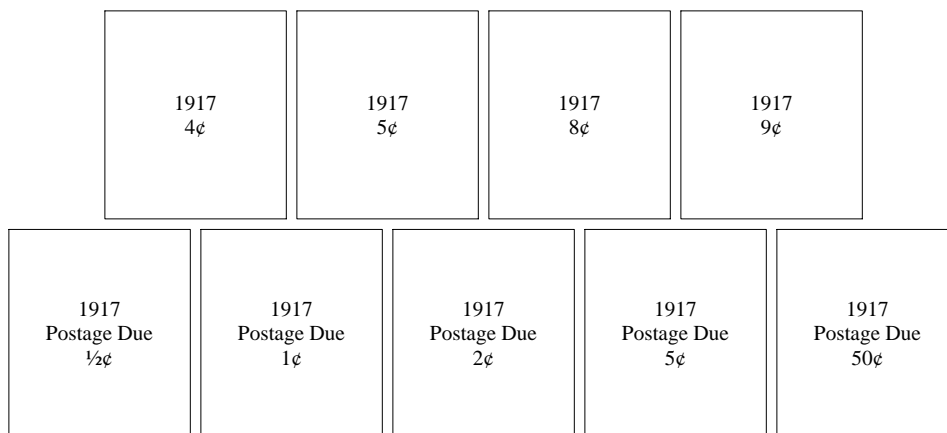

## Garden Grove - Type L-1 HS

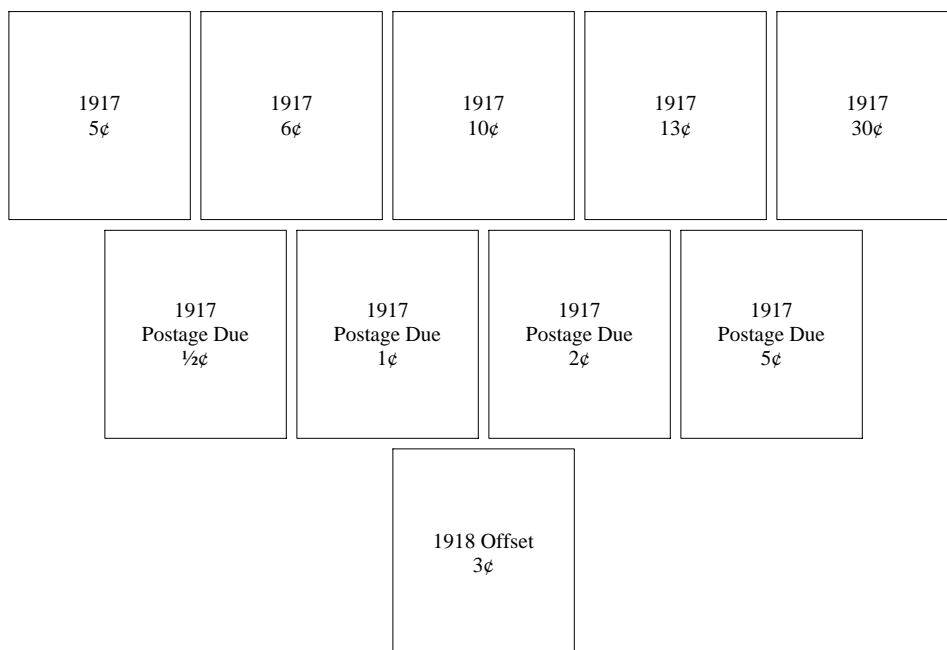

# California

## Garden Grove - Type L-1 HS

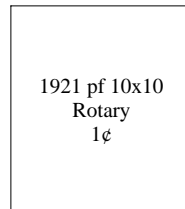

## Garden Grove - Type L-2 HS

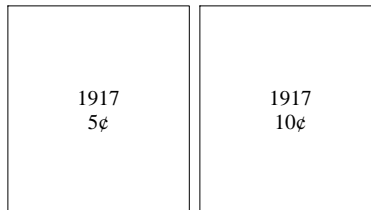

## Gilroy - Type 402

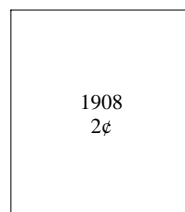

# California

## Gilroy - Type 402

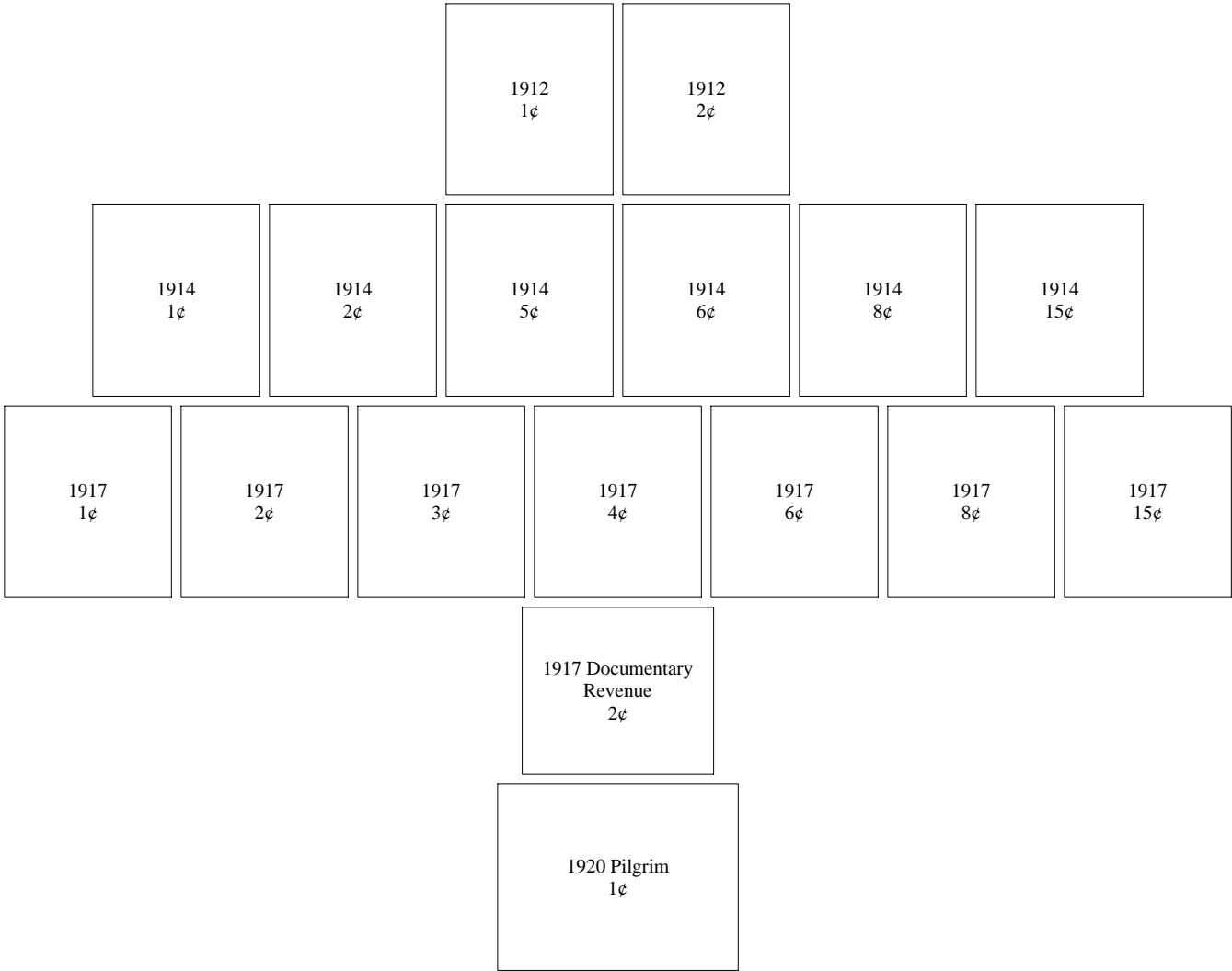

# California

## Gilroy - Type L-1 TS

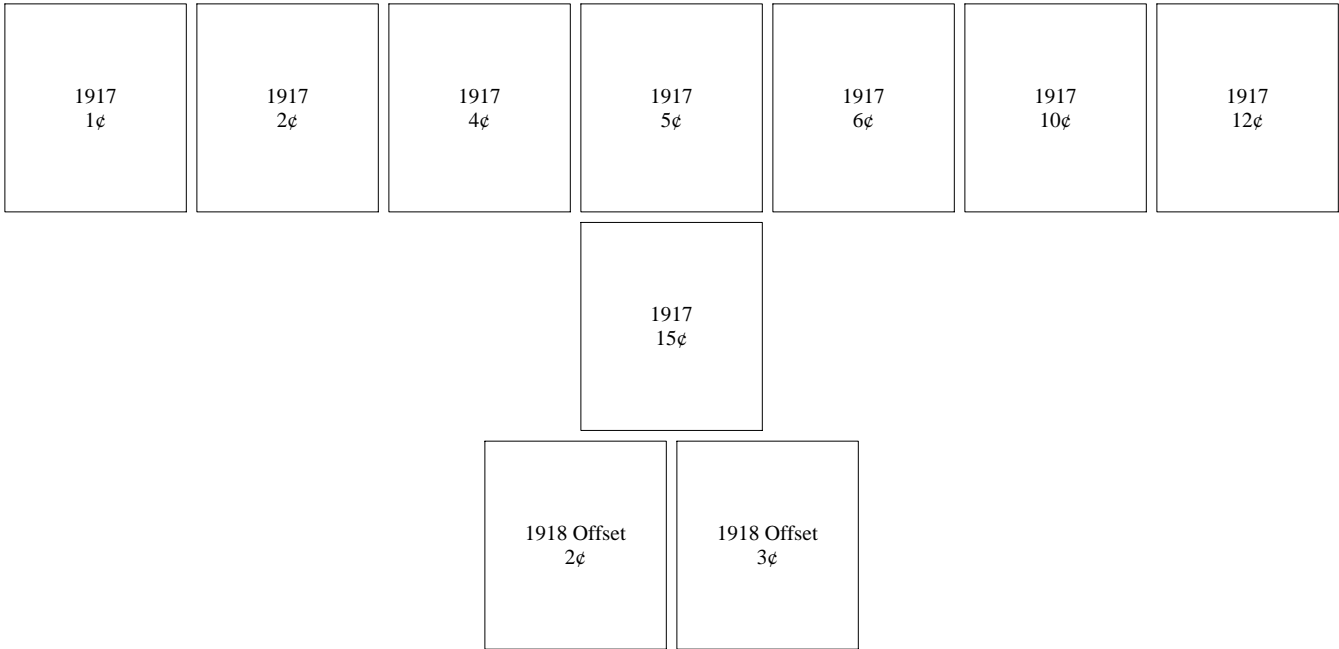

## Glendale - Type 225

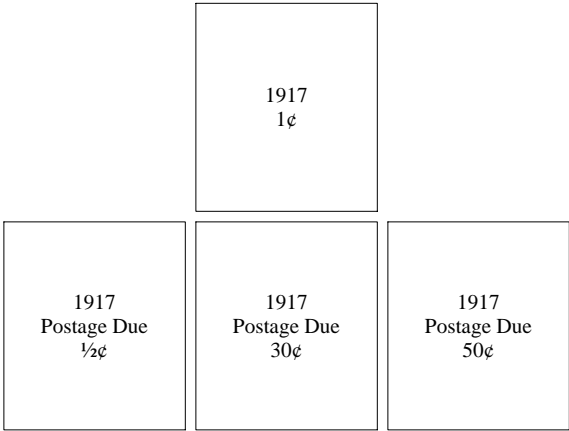

# California

## Glendale - Type 549

1917 1¢	1917 2¢	1917 3¢	1917 4¢	1917 6¢	1917 7¢	1917 8¢
1917 9¢	1917 11¢	1917 12¢	1917 13¢	1917 15¢	1917 20¢	1917 30¢
		1917 50¢	1917 \$1			
1917 Postage Due ½¢	1917 Postage Due 1¢	1917 Postage Due 2¢	1917 Postage Due 3¢	1917 Postage Due 5¢	1917 Postage Due 10¢	1917 Postage Due 30¢
		1917 Postage Due 50¢				
1917 Special Delivery 10¢						

# California

## Glendale - Type 549

1918 Offset  
3¢

1921 pf 10x10  
Rotary  
1¢

## Glendale - Type 703

1917  
Postage Due  
½¢



# California

## Glendora - Type L-1 HS

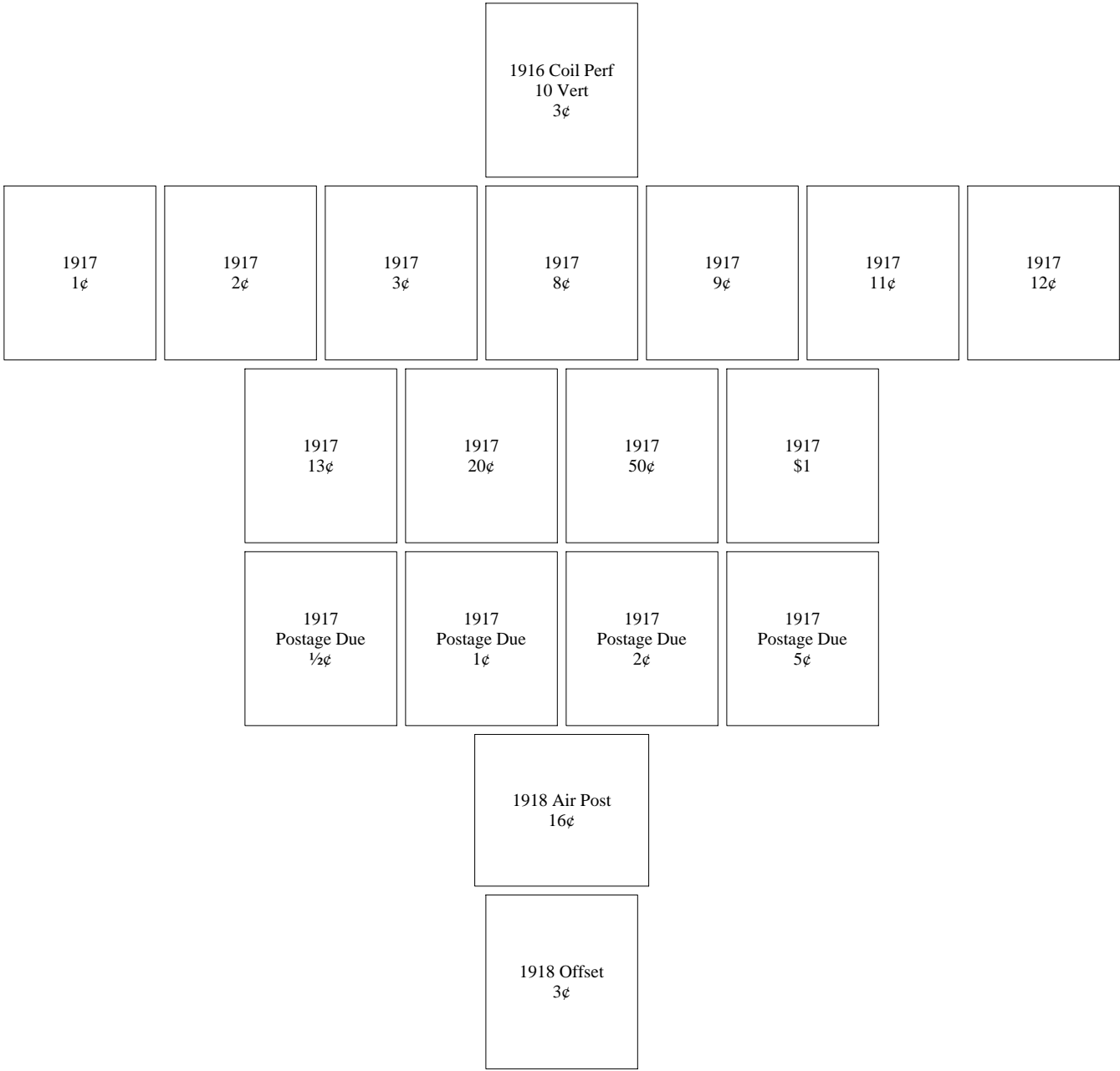

# California

## Glendora - Type L-1 HS

1921 pf 10x10  
Rotary  
1¢

## Gridley - Type 631

1917  
Postage Due  
1¢

## Hayward - Type 466

1917  
Postage Due  
2¢

# California

## Hemet - Type 701

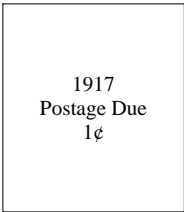

## Huntington Beach - Type 624

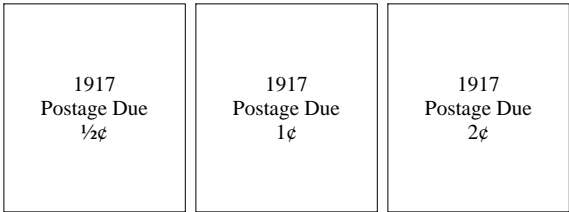

## Huntington Park - Type 240

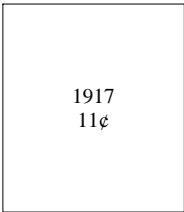

# California

## Huntington Park - Type 483

1917 Postage Due ½¢	1917 Postage Due 1¢	1917 Postage Due 2¢
---------------------------	---------------------------	---------------------------

## Huntington Park - Type 581

1914 9¢			
1917 11¢ inverted			
1917 Postage Due 1¢	1917 Postage Due 2¢	1917 Postage Due 5¢	1917 Postage Due 10¢

# California

## Hynes - Type 621

1916 Coil Perf  
10 Horiz  
1¢

1917  
Postage Due  
5¢

1921 Pilgrim  
2¢

## Inglewood - Type 237

1917  
Postage Due  
½¢

1917  
Postage Due  
1¢

1917  
Postage Due  
2¢

1917  
Postage Due  
5¢

1917  
Postage Due  
10¢

# California

## Inglewood - Type 513

1917 1¢	1917 2¢	1917 3¢	1917 5¢	1917 6¢	1917 8¢	1917 9¢
1917 10¢	1917 11¢	1917 12¢	1917 13¢	1917 15¢	1917 20¢	1917 30¢
		1917 50¢	1917 \$1			
		1917 Postage Due 1¢	1917 Postage Due 2¢	1917 Postage Due 10¢		
		1918 Offset 3¢				
		1918-20 High Values \$2 red & black Scott 547				

# California

## Inglewood - Type 513

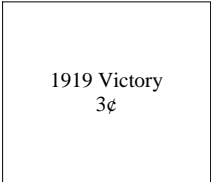

## Kerman - Type L-1 HS

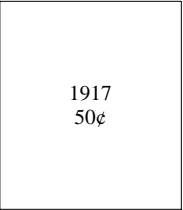
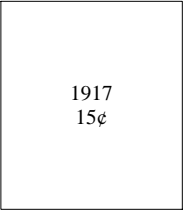
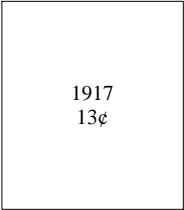
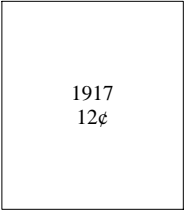
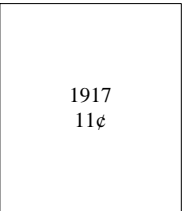
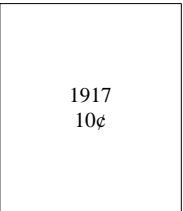
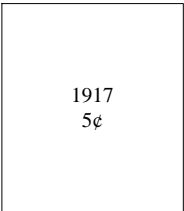
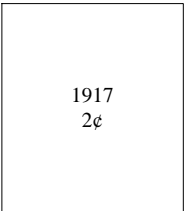
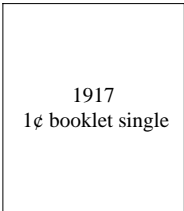
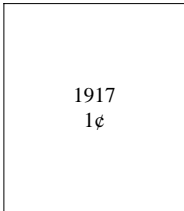
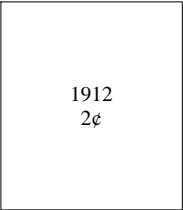
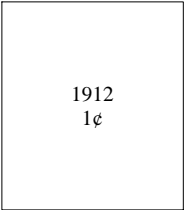
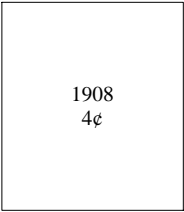

# California

## Kerman - Type L-1 HS

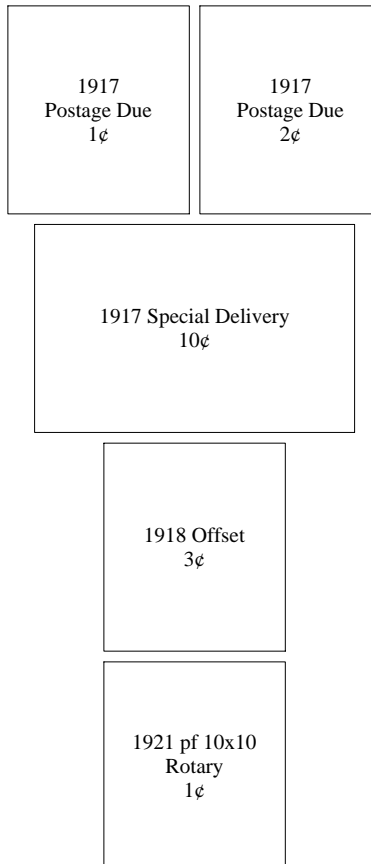

## Kingsburg - Type 513

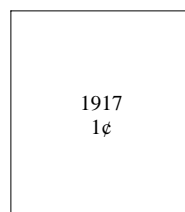



# California

## Kingsburg - Type 513

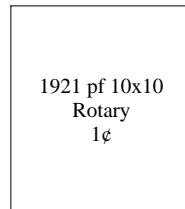

## La Jolla - Type 455

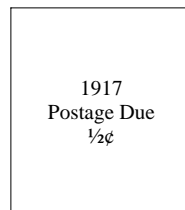

## Lankershim - Type L-1 HS

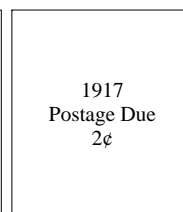
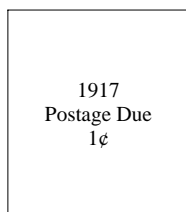

# California

## Lindsay - Type 712

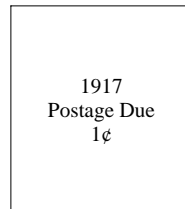

## Lodi - Type 489

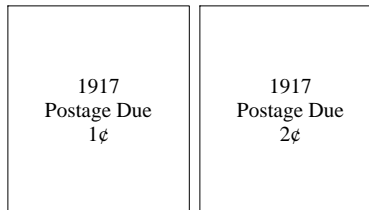

## Lodi - Type 507

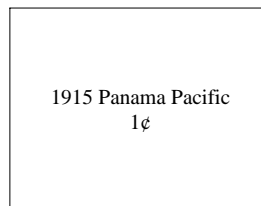

# California

## Lodi - Type 507

1917 2¢	1917 4¢	1917 5¢	1917 6¢	1917 7¢	1917 8¢	1917 9¢
1917 10¢	1917 11¢	1917 12¢	1917 13¢	1917 15¢	1917 20¢	1917 30¢
			1917 50¢	1917 \$1		
			1917 Documentary Revenue 1¢	1917 Documentary Revenue 2¢		
1917 Postage Due ½¢	1917 Postage Due 1¢	1917 Postage Due 2¢	1917 Postage Due 3¢	1917 Postage Due 5¢		
			1918 Offset 2¢	1918 Offset 3¢		

# California

## Lodi - Type 507

1919 Victory  
3¢

1920 pf 10x11  
Rotary  
1¢

1921 pf 10x10  
Rotary  
1¢

## Lodi - Type 701

1917  
Postage Due  
½¢

1917  
Postage Due  
1¢

1917  
Postage Due  
2¢

# California

## Lompoc - Type 479

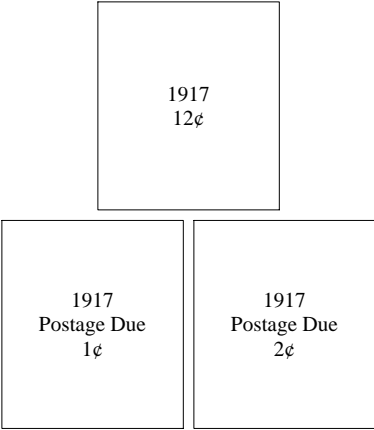

## Long Beach - Type 239

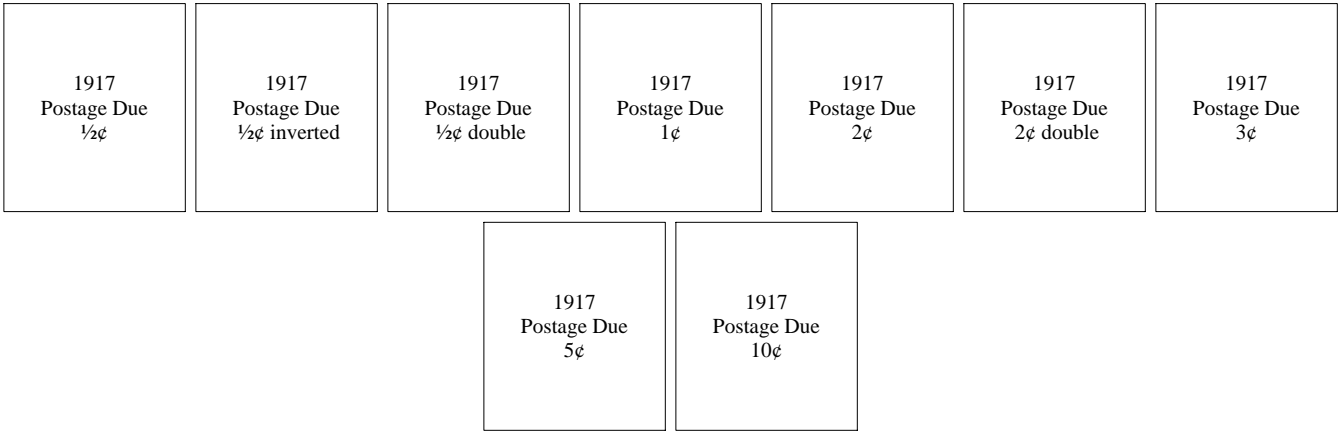

# California

## Long Beach - Type 577

1917 Postage Due ½¢	1917 Postage Due 1¢	1917 Postage Due 2¢	1917 Postage Due 3¢	1917 Postage Due 5¢	1917 Postage Due 10¢
---------------------------	---------------------------	---------------------------	---------------------------	---------------------------	----------------------------

## Long Beach - Type L-1 HS

1913 Parcel Post 75¢							1913 Parcel Post \$1
1917 1¢	1917 2¢	1917 4¢	1917 5¢	1917 6¢	1917 7¢	1917 8¢	
1917 9¢	1917 10¢	1917 11¢	1917 12¢	1917 13¢	1917 15¢	1917 20¢	
		1917 30¢	1917 50¢	1917 \$1			

# California

## Long Beach - Type L-1 HS

1917 Postage Due ½¢	1917 Postage Due 1¢	1917 Postage Due 2¢	1917 Postage Due 3¢	1917 Postage Due 5¢	1917 Postage Due 10¢
1918 Offset 3¢					
1921 pf 10x10 Rotary 1¢					

## Los Angeles - Type 101

1916 Coil Perf 10 Vert 1¢	1916 Coil Perf 10 Vert 2¢
---------------------------------	---------------------------------

# California

## Los Angeles - Type 205

1908 3¢	1908 4¢	1908 5¢	1908 5¢ inverted	1908 6¢
------------	------------	------------	---------------------	------------

1911 Postage Due 50¢
----------------------------

1912 1¢	1912 2¢	1912 2¢ inverted	1912 7¢	1912 8¢	1912 9¢	1912 10¢
------------	------------	---------------------	------------	------------	------------	-------------

1912 12¢	1912 15¢	1912 20¢	1912 30¢	1912 50¢
-------------	-------------	-------------	-------------	-------------

1914 1¢	1914 1¢ inverted	1914 1¢ double	1914 2¢	1914 2¢ double	1914 3¢	1914 4¢
------------	---------------------	-------------------	------------	-------------------	------------	------------

1914 5¢	1914 5¢ inverted	1914 5¢ double	1914 6¢	1914 7¢	1914 7¢ double	1914 8¢
------------	---------------------	-------------------	------------	------------	-------------------	------------



# California

## Los Angeles - Type 205

1914 8¢ double	1914 9¢	1914 9¢ double	1914 10¢	1914 10¢ inverted	1914 10¢ double	1914 11¢
	1914 12¢	1914 15¢	1914 20¢	1914 30¢	1914 50¢	
1914 Postage Due 1¢	1914 Postage Due 5¢	1914 Postage Due 10¢	1914 Postage Due 10¢ inverted	1914 Postage Due 30¢	1914 Postage Due 30¢ double	
1917 1¢	1917 1¢ inverted	1917 1¢ double	1917 1¢ double invert	1917 2¢	1917 2¢ inverted	1917 2¢ double
1917 3¢	1917 3¢ double	1917 4¢	1917 4¢ inverted	1917 4¢ double	1917 5¢	1917 5¢ inverted
1917 5¢ double	1917 6¢	1917 6¢ inverted	1917 6¢ double	1917 6¢ triple	1917 7¢	1917 7¢ double

# California

## Los Angeles - Type 205

1917 8¢	1917 8¢ inverted	1917 8¢ double	1917 9¢	1917 9¢ inverted	1917 9¢ double	1917 9¢ triple
1917 10¢	1917 10¢ inverted	1917 10¢ double	1917 11¢	1917 11¢ inverted	1917 11¢ double	1917 12¢
1917 12¢ inverted	1917 12¢ double	1917 13¢	1917 13¢ double	1917 15¢	1917 15¢ inverted	1917 15¢ double
1917 15¢ double (NdiagU)	1917 20¢	1917 20¢ inverted	1917 20¢ double	1917 30¢	1917 30¢ double	1917 50¢
	1917 50¢ inverted	1917 50¢ double	1917 \$1	1917 \$1 double	1917 \$1 double (NdiagU)	
1917 Postage Due ½¢	1917 Postage Due 1¢	1917 Postage Due 1¢ inverted	1917 Postage Due 1¢ double	1917 Postage Due 2¢	1917 Postage Due 2¢ inverted	1917 Postage Due 2¢ double

# California

## Los Angeles - Type 205

1917 Postage Due 3¢	1917 Postage Due 3¢ inverted	1917 Postage Due 3¢ double	1917 Postage Due 5¢	1917 Postage Due 5¢ double	1917 Postage Due 10¢	1917 Postage Due 10¢ inverted
	1917 Postage Due 10¢ double	1917 Postage Due 30¢	1917 Postage Due 30¢ double	1917 Postage Due 50¢	1917 Postage Due 50¢ double	
	1918 Air Post 6¢ down	1918 Air Post 16¢ up	1918 Air Post 16¢ down	1918 Air Post 24¢ up	1918 Air Post 24¢ down	
1918 Offset 1¢	1918 Offset 1¢ inverted	1918 Offset 1¢ double	1918 Offset 2¢	1918 Offset 2¢ double	1918 Offset 3¢	1918 Offset 3¢ double
			1919 Victory 3¢ up	1919 Victory 3¢ down		
			1920 pf 10x11 Rotary 1¢	1920 pf 10x11 Rotary 1¢ double		

# California

## Los Angeles - Type 205

1921 pf 10x10 Rotary 1¢	1921 pf 10x10 Rotary 1¢ inverted	1921 pf 10x10 Rotary 1¢ double	1921 pf 10x10 Rotary 1¢ triple	1921 pf 10x10 Rotary 1¢ double (NI)
-------------------------------	--	--------------------------------------	--------------------------------------	---

## Los Angeles - Type 237

1914 Postage Due 10¢	1914 Postage Due 30¢
1917 50¢	1917 \$1

1917 Postage Due ½¢	1917 Postage Due ½¢ double	1917 Postage Due 1¢	1917 Postage Due 1¢ inverted	1917 Postage Due 1¢ double	1917 Postage Due 2¢	1917 Postage Due 2¢ inverted
1917 Postage Due 2¢ double	1917 Postage Due 3¢	1917 Postage Due 3¢ inverted	1917 Postage Due 3¢ double	1917 Postage Due 5¢	1917 Postage Due 5¢ double	1917 Postage Due 10¢

# California

## Los Angeles - Type 237

1917 Postage Due 10¢ inverted	1917 Postage Due 10¢ double	1917 Postage Due 30¢	1917 Postage Due 30¢ double	1917 Postage Due 50¢	1917 Postage Due 50¢ double
-------------------------------------	-----------------------------------	----------------------------	-----------------------------------	----------------------------	-----------------------------------

## Los Angeles - Type L-1 TS

1908 1¢
------------

## Los Angeles - Type L-2 E

1917 1¢	1917 1¢ double	1917 2¢	1917 2¢ double	1917 3¢	1917 4¢	1917 4¢ double
------------	-------------------	------------	-------------------	------------	------------	-------------------

# California

## Los Angeles - Type L-2 E

1917 5¢	1917 5¢ double	1917 6¢	1917 6¢ double	1917 7¢	1917 7¢ double	1917 8¢
1917 9¢	1917 10¢	1917 11¢	1917 12¢	1917 13¢	1917 15¢	1917 20¢
		1917 30¢	1917 50¢			
1917 Postage Due 1¢	1917 Postage Due 1¢ double	1917 Postage Due 2¢	1917 Postage Due 2¢ double	1917 Postage Due 5¢	1917 Postage Due 5¢ double	
		1918 Offset 3¢				
		1920 pf 10x11 Rotary 1¢	1920 pf 10x11 Rotary 1¢ double			

# California

## Los Angeles - Type L-3 HS

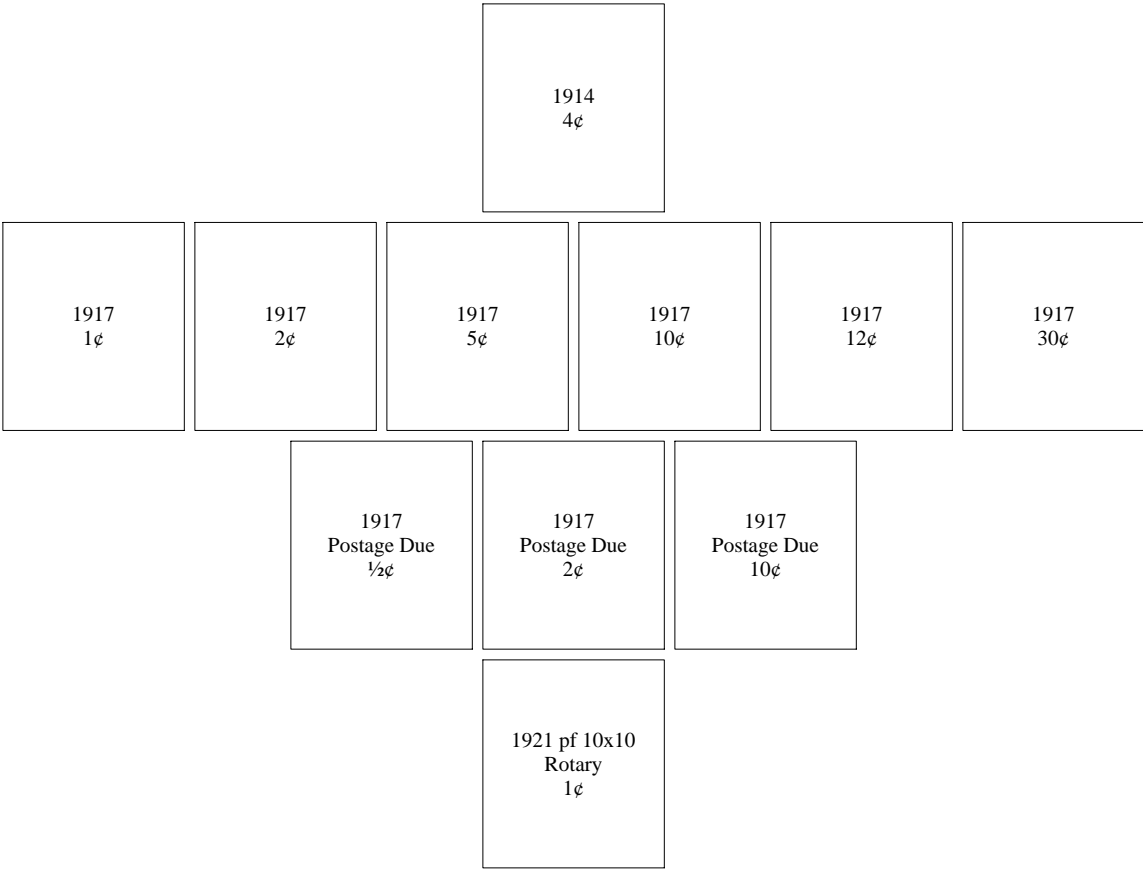

## Los Angeles - Type L-6 IHS

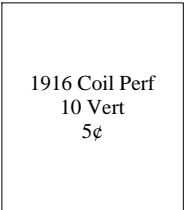

# California

## Los Angeles - Type L-7 IHS

1917  
10¢

## Los Gatos - Type 549

1914  
3¢

1914  
4c

1914  
5¢

1914  
6¢

1914  
8¢

1914  
10¢

1914  
15¢

1917  
1¢

1917  
2¢

1917  
3¢

1917  
4¢

1917  
5¢

1917  
6¢

1917  
7¢

1917  
8¢

1917  
9¢

1917  
10¢

1917  
11¢

1917  
12¢

1917  
13¢

1917  
15¢

1917  
20¢

1917  
30¢

1917  
50¢

1917  
\$1



# California

## Los Gatos - Type 549

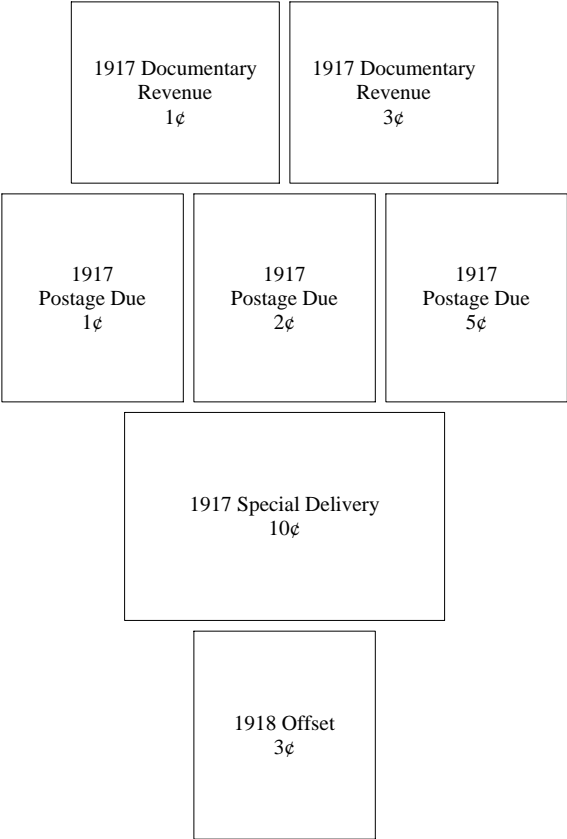

## Los Gatos - Type 572

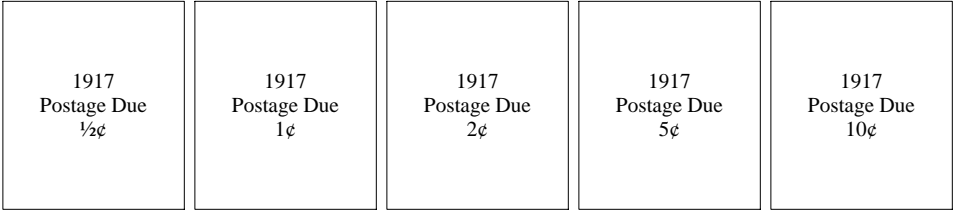

# California

## Madera - Type L-1 HS

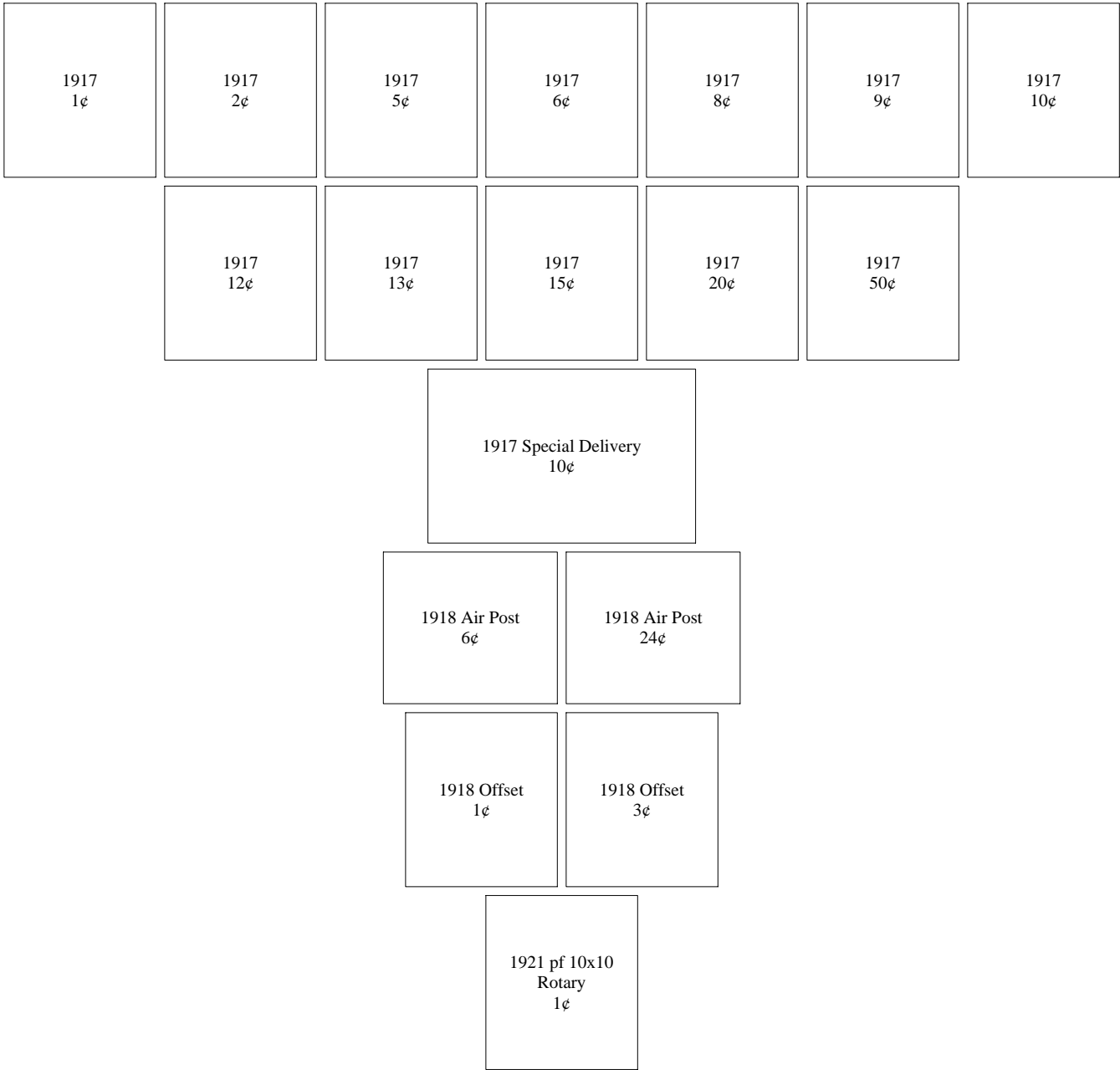

# California

## Marysville - Type 413

		1912 1¢	1912 2¢	1912 20¢	1912 30¢		
1914 3¢	1914 4¢	1914 5¢	1914 7¢	1914 8¢	1914 9¢	1914 10¢	
		1914 11¢	1914 20¢				
		1916 Coil Perf 10 Vert 3¢					
1917 1¢	1917 2¢	1917 3¢	1917 4¢	1917 5¢	1917 6¢	1917 7¢	
1917 8¢	1917 9¢	1917 10¢	1917 11¢	1917 12¢	1917 13¢	1917 15¢	

# California

## Marysville - Type 413

1917 20¢		1917 30¢		1917 50¢		1917 \$1					
1917 Documentary Revenue 1¢		1917 Documentary Revenue 2¢		1917 Documentary Revenue 3¢		1917 Documentary Revenue 5¢					
1917 Postage Due ½¢		1917 Postage Due 1¢		1917 Postage Due 2¢		1917 Postage Due 3¢		1917 Postage Due 5¢		1917 Postage Due 10¢	
1918 Air Post 6¢				1918 Air Post 16¢				1918 Air Post 24¢			
1918 Offset 1¢				1918 Offset 2¢				1918 Offset 3¢			
1919 Victory 3¢											

# California

## Marysville - Type 413

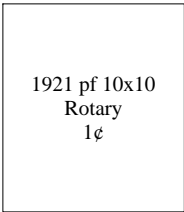

## Marysville - Type 482

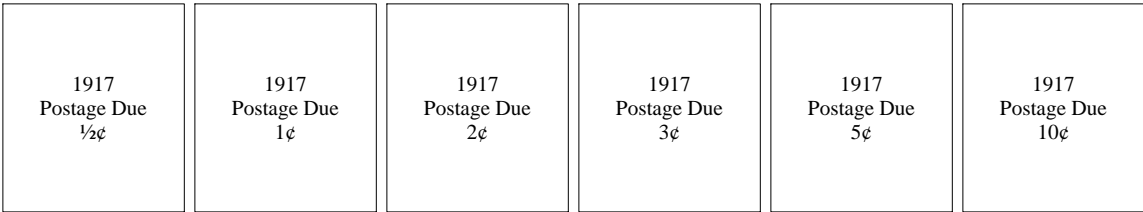

## Marysville - Type 704

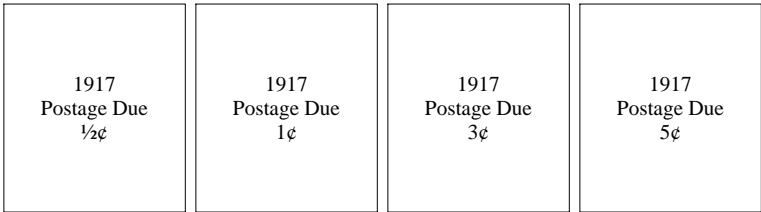

# California

## Merced - Type 479

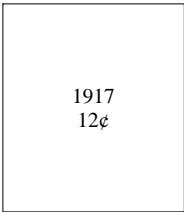

## Mill Valley - Type 471

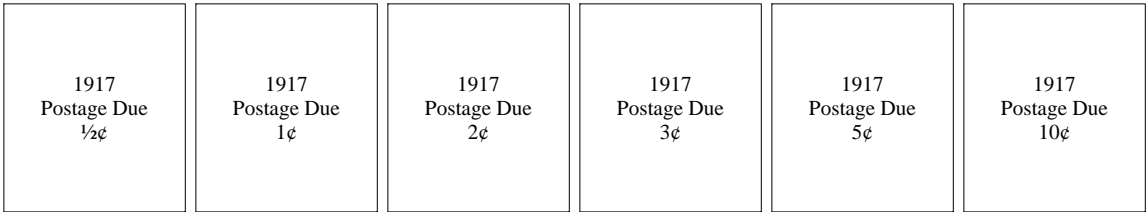

## Modesto - Type 549

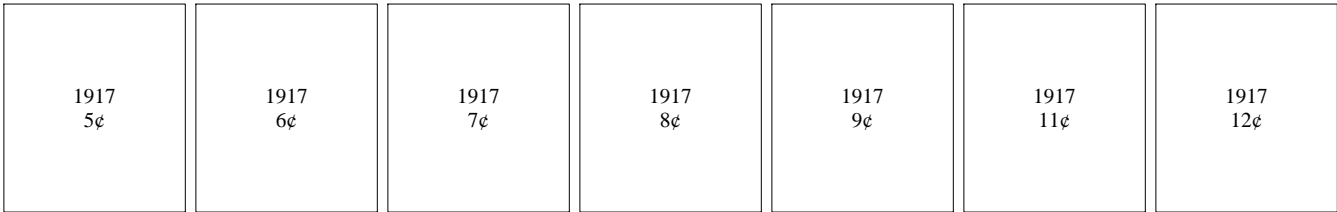

# California

## Modesto - Type 549

1917 13¢	1917 15¢	1917 20¢	1917 30¢	1917 50¢	1917 \$1
1917 Postage Due ½¢	1917 Postage Due 1¢	1917 Postage Due 2¢	1917 Postage Due 3¢	1917 Postage Due 5¢	1917 Postage Due 10¢
1917 Special Delivery 10¢					
1918 Offset 2¢		1918 Offset 3¢			
1921 pf 10x10 Rotary 1¢					

# California

## Modesto - Type 703

1917 Postage Due ½¢	1917 Postage Due 3¢	1917 Postage Due 10¢
---------------------------	---------------------------	----------------------------

## Moneta - Type 612

1917 Postage Due 2¢
---------------------------

## Monrovia - Type 466

1917 Postage Due 1¢	1917 Postage Due 2¢	1917 Postage Due 5¢	1917 Postage Due 10¢
---------------------------	---------------------------	---------------------------	----------------------------



# California

## Monrovia - Type 703

1917 Postage Due ½¢	1917 Postage Due 5¢
---------------------------	---------------------------

## Montebello - Type 471

1917 Postage Due 1¢	1917 Postage Due 2¢
---------------------------	---------------------------

## Monterey - Type 482

1917 Postage Due ½¢	1917 Postage Due 1¢	1917 Postage Due 2¢	1917 Postage Due 5¢	1917 Postage Due 10¢
---------------------------	---------------------------	---------------------------	---------------------------	----------------------------

# California

## Monterey - Type 482



## Monterey - Type 492

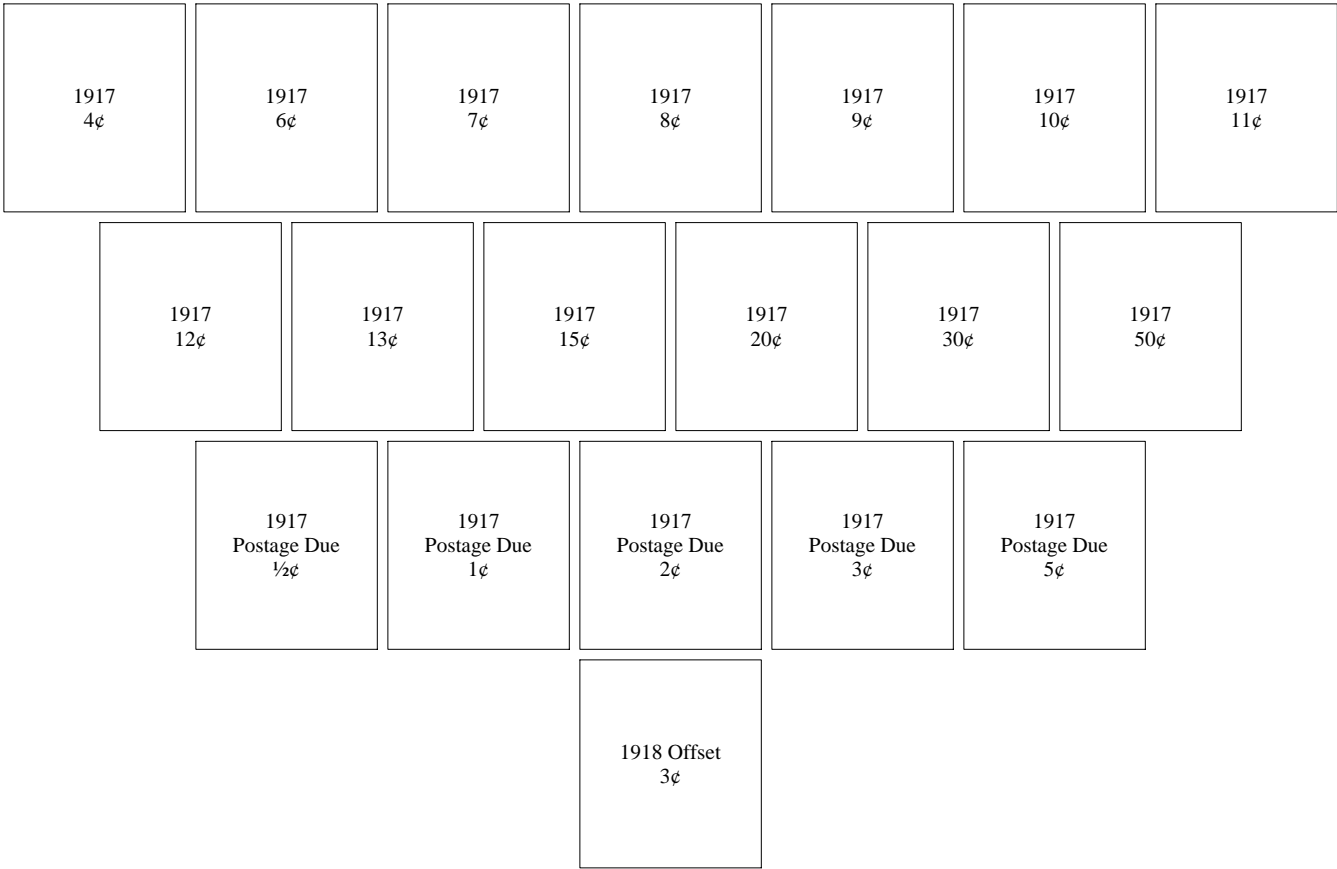

# California

## Monterey - Type 492

1919 Victory  
3¢

1921 pf 10x10  
Rotary  
1¢

## Mountain View - Type 713

1917  
Postage Due  
 $\frac{1}{2}$ ¢

# California

## Mount Shasta - Type 713

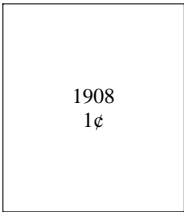

## Napa - Type 225

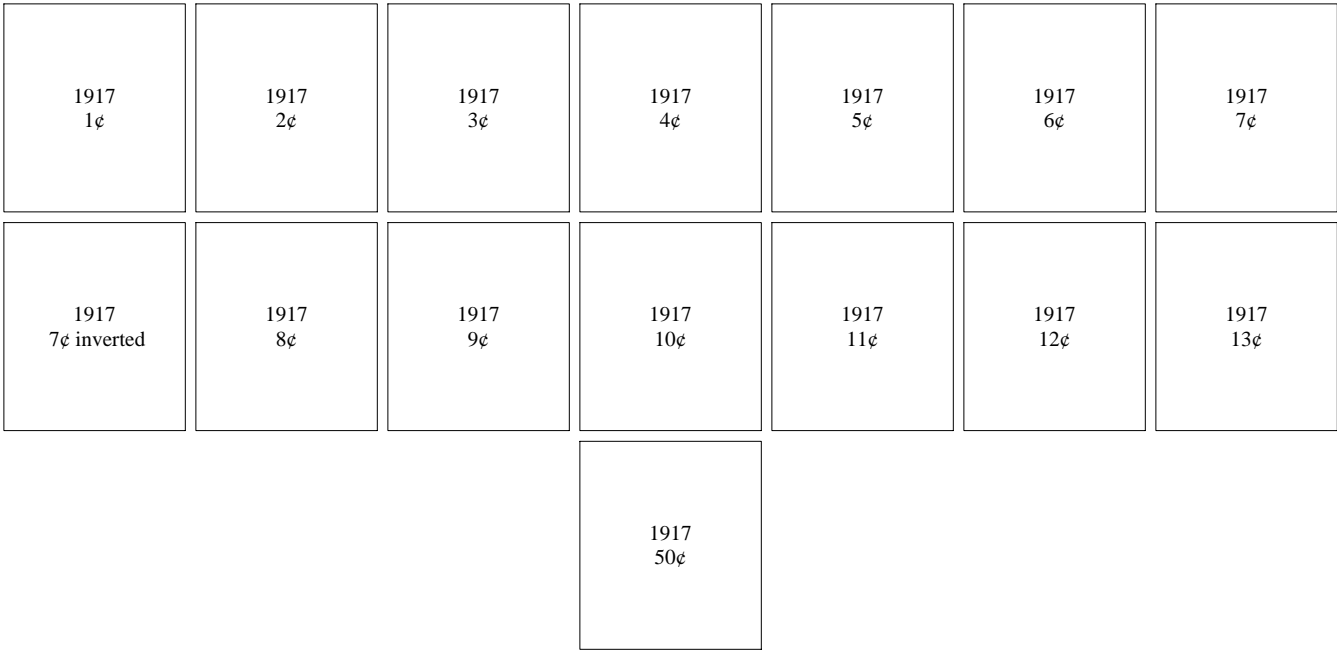

# California

## Napa - Type 455

1917 1¢	1917 2¢	1917 3¢	1917 4¢	1917 5¢	1917 6¢	1917 7¢
1917 8¢	1917 9¢	1917 10¢	1917 11¢	1917 12¢	1917 13¢	1917 15¢
		1917 20¢	1917 30¢	1917 50¢		
			1918 Air Post 16¢			
			1918 Offset 3¢			
			1921 pf 10x10 Rotary 1¢			

# California

## Napa - Type 461

1914 3¢	1914 4¢	1914 5¢	1914 6¢	1914 8¢	1914 9¢	1914 10¢
		1914 11¢	1914 15¢	1914 50¢		
1917 6¢	1917 7¢	1917 10¢	1917 11¢	1917 15¢	1917 20¢	1917 50¢
			1921 pf 10x10 Rotary 1¢			

## Napa - Type L-1 TS

1908 5¢	1908 6¢	1908 8¢	1908 10¢
------------	------------	------------	-------------

# California

## Napa - Type L-1 TS

	1912 2¢	1912 9¢	1912 12¢	1912 15¢	1912 50¢	
1914 1¢	1914 2¢	1914 3¢	1914 4¢	1914 5¢	1914 6¢	1914 7¢
1914 7¢ inverted	1914 8¢	1914 9¢	1914 10¢	1914 10¢ inverted	1914 11¢	1914 12¢
		1914 15¢	1914 50¢	1914 50¢ double		
1917 1¢	1917 1¢ double	1917 1¢ CAL inverted	1917 2¢	1917 2¢ CAL inverted	1917 3¢	1917 4¢
1917 4¢ inverted	1917 5¢	1917 5¢ inverted	1917 6¢	1917 7¢	1917 7¢ CAL inverted	1917 8¢

# California

## Napa - Type L-1 TS

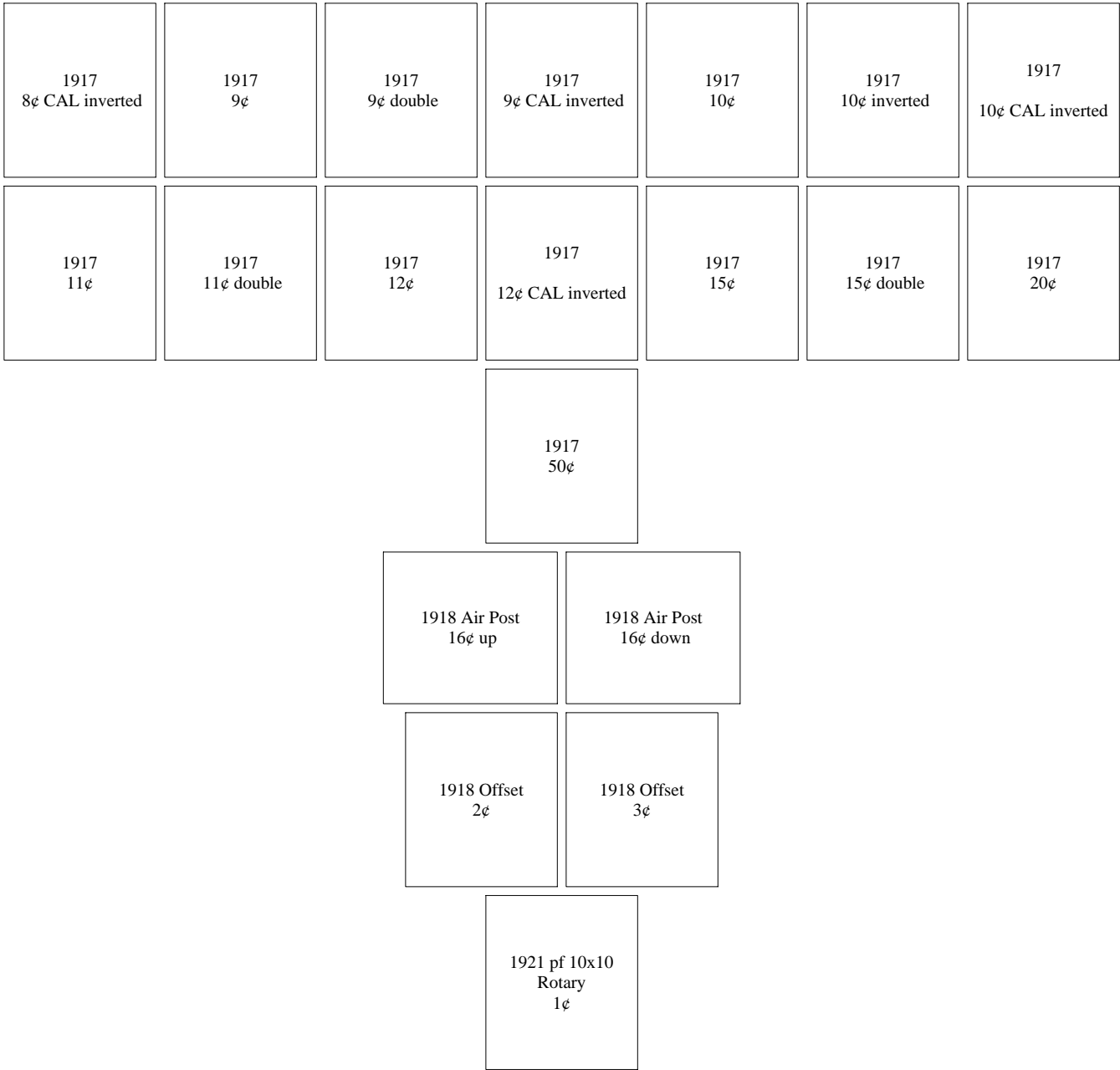



# California

## Niles - Type L-1 TS

1912  
2¢

1914  
2¢

1917  
1¢

1917  
3¢

1920 pf 10x11  
Rotary  
1¢

## North Hollywood - Type 472

1917  
Postage Due  
 $\frac{1}{2}$ ¢

1917  
Postage Due  
1¢

1917  
Postage Due  
2¢

# California

## Oakland - Type 204

1908 3¢		1908 4¢		1908 5¢		1908 5¢ inverted		1908 8¢		1908 10¢			
		1912 1¢		1912 2¢		1912 8¢		1912 10¢		1912 20¢			
1914 1¢		1914 1¢ inverted		1914 1¢ double		1914 2¢		1914 3¢		1914 4¢		1914 4¢ inverted	
1914 5¢		1914 5¢ inverted		1914 6¢		1914 7¢		1914 8¢		1914 10¢		1914 10¢ inverted	
		1914 12¢		1914 12¢ inverted		1914 15¢		1914 20¢					
1917 1¢		1917 1¢ inverted		1917 2¢		1917 2¢ double		1917 3¢		1917 3¢ double		1917 4¢	

# California

## Oakland - Type 204

1917 4¢ inverted	1917 4¢ double	1917 5¢	1917 5¢ double	1917 6¢	1917 6¢ inverted	1917 7¢
1917 8¢	1917 9¢	1917 9¢ double	1917 10¢	1917 10¢ double	1917 11¢	1917 12¢
1917 12¢ inverted	1917 13¢	1917 13¢ inverted	1917 13¢ double	1917 15¢	1917 15¢ double	1917 20¢
1917 20¢ inverted	1917 20¢ double	1917 30¢	1917 30¢ inverted	1917 30¢ double	1917 50¢	1917 50¢ double
		1917 \$1	1917 \$1 inverted	1917 \$1 double		
1917 Postage Due ½¢	1917 Postage Due 1¢	1917 Postage Due 2¢	1917 Postage Due 2¢ inverted	1917 Postage Due 3¢	1917 Postage Due 5¢	1917 Postage Due 10¢

# California

## Oakland - Type 204

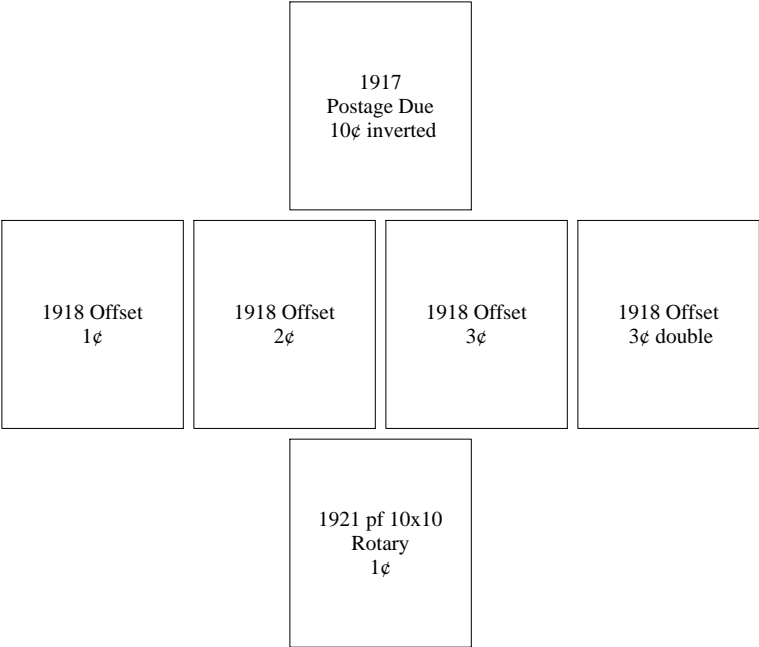

## Oakland - Type 243

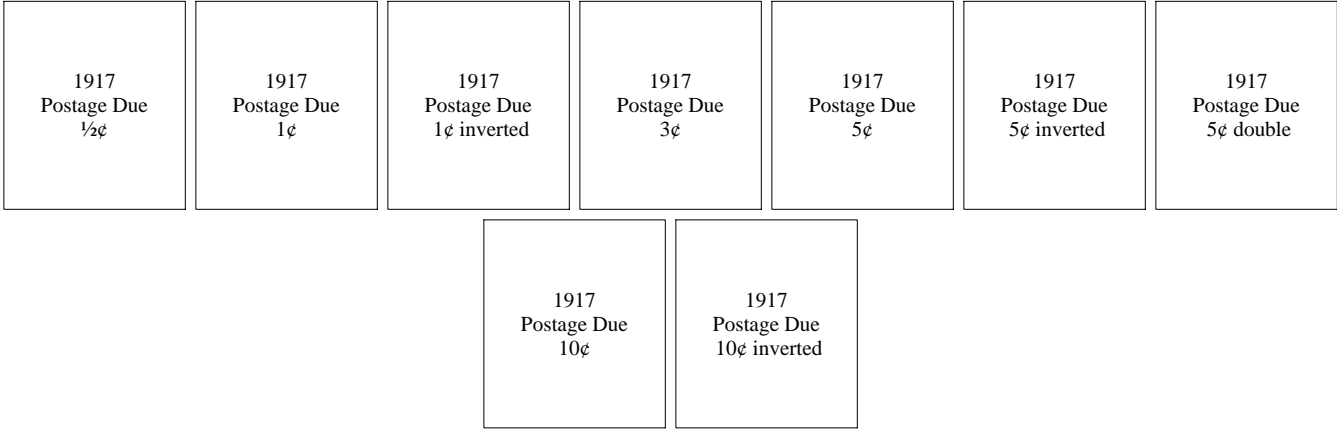

# California

## Oakland - Type 456

							1916 Coil Perf 10 Vert 4¢		1916 Coil Perf 10 Vert 5¢								
1917 1¢		1917 2¢		1917 3¢		1917 4¢		1917 5¢		1917 6¢		1917 7¢					
1917 8¢		1917 9¢		1917 10¢		1917 11¢		1917 12¢		1917 13¢		1917 15¢					
				1917 20¢		1917 30¢		1917 50¢		1917 \$1							
						1917 Postage Due 3¢											
						1918 Offset 2¢		1918 Offset 3¢									

# California

## Oakland - Type 456

1921 pf 10x10  
Rotary  
1¢

## Oakland - Type 602

1916 Coil Perf  
10 Horiz  
1¢

## Oakland - Type 703

1908  
1¢

1908  
4¢

# California

## Oakland - Type L-1 HS

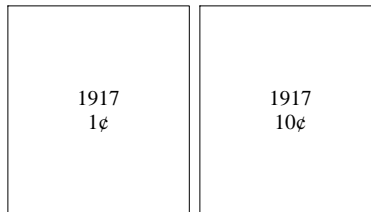

## Oakland - Type L-8 IHS

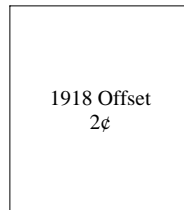

## Orange - Type 479

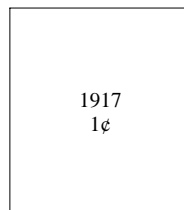

# California

## Orange - Type 701

1917 Postage Due 1¢	1917 Postage Due 2¢
---------------------------	---------------------------

## Orland - Type 563

1917 4¢	1917 6¢	1917 12¢	1917 30¢
------------	------------	-------------	-------------

## Oroville - Type 482

1917 12¢
-------------



# California

## Oroville - Type 482

1917 Postage Due ½¢	1917 Postage Due 1¢	1917 Postage Due 2¢	1917 Postage Due 10¢
---------------------------	---------------------------	---------------------------	----------------------------

## Oroville - Type 703

1917 Postage Due 1¢
---------------------------

## Palalto - Type 482

1917 Postage Due ½¢	1917 Postage Due 1¢	1917 Postage Due 2¢
---------------------------	---------------------------	---------------------------

# California

## Palalto - Type 567

1917 1¢	1917 2¢	1917 5¢	1917 6¢	1917 8¢	1917 9¢	1917 11¢
		1917 12¢	1917 13¢	1917 30¢		
		1917 Postage Due ½¢	1917 Postage Due 2¢			
		1918 Offset 1¢	1918 Offset 2¢	1918 Offset 3¢		

## Pasadena - Type 232

1917 Postage Due ½¢	1917 Postage Due 1¢	1917 Postage Due 2¢	1917 Postage Due 3¢	1917 Postage Due 5¢	1917 Postage Due 10¢	1917 Postage Due 30¢
---------------------------	---------------------------	---------------------------	---------------------------	---------------------------	----------------------------	----------------------------

# California

## Pasadena - Type 232

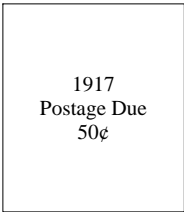

## Pasadena - Type 549

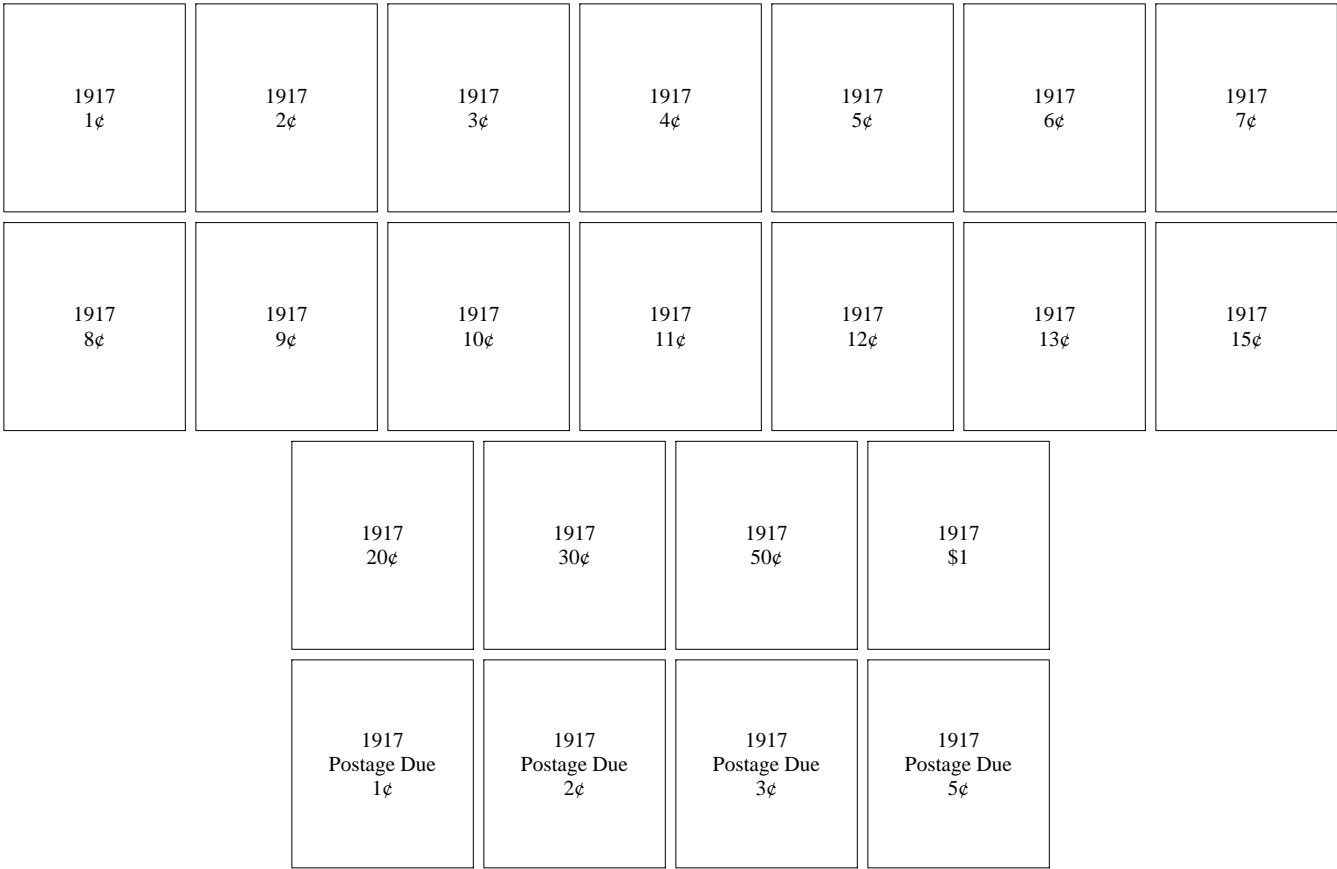

# California

## Pasadena - Type 549

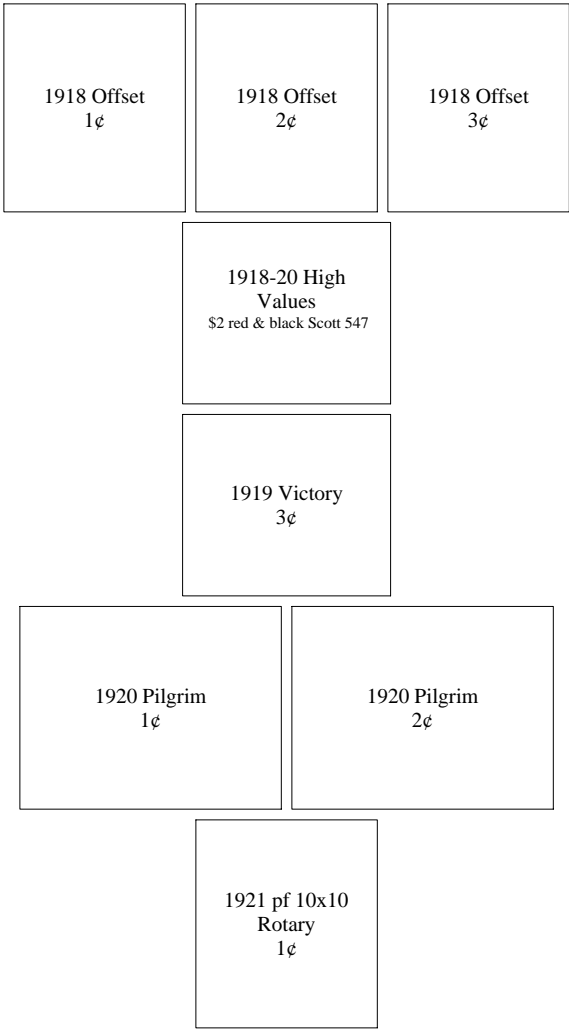

# California

## Pasadena - Type 576

	1917 1¢	1917 2¢	1917 6¢	1917 11¢	1917 13¢	
1917 Postage Due ½¢	1917 Postage Due 1¢	1917 Postage Due 2¢	1917 Postage Due 3¢	1917 Postage Due 5¢	1917 Postage Due 10¢	1917 Postage Due 30¢
			1918 Offset 3¢			
			1918-20 High Values \$2 red & black Scott 547			
			1919 Victory 3¢			
			1921 pf 10x10 Rotary 1¢			

# California

## Perris - Type 701

1916 Coil Perf  
10 Horiz  
1¢

1917  
1¢

1917  
Postage Due  
1¢

## Petaluma - Type 204

1908  
3¢

1908  
4¢

1908  
5¢

1908  
6¢

1912  
1¢

1912  
2¢

1912  
7¢

1912  
8¢

1912  
9¢

1912  
9¢ double

1912  
10¢

# California

## Petaluma - Type 204

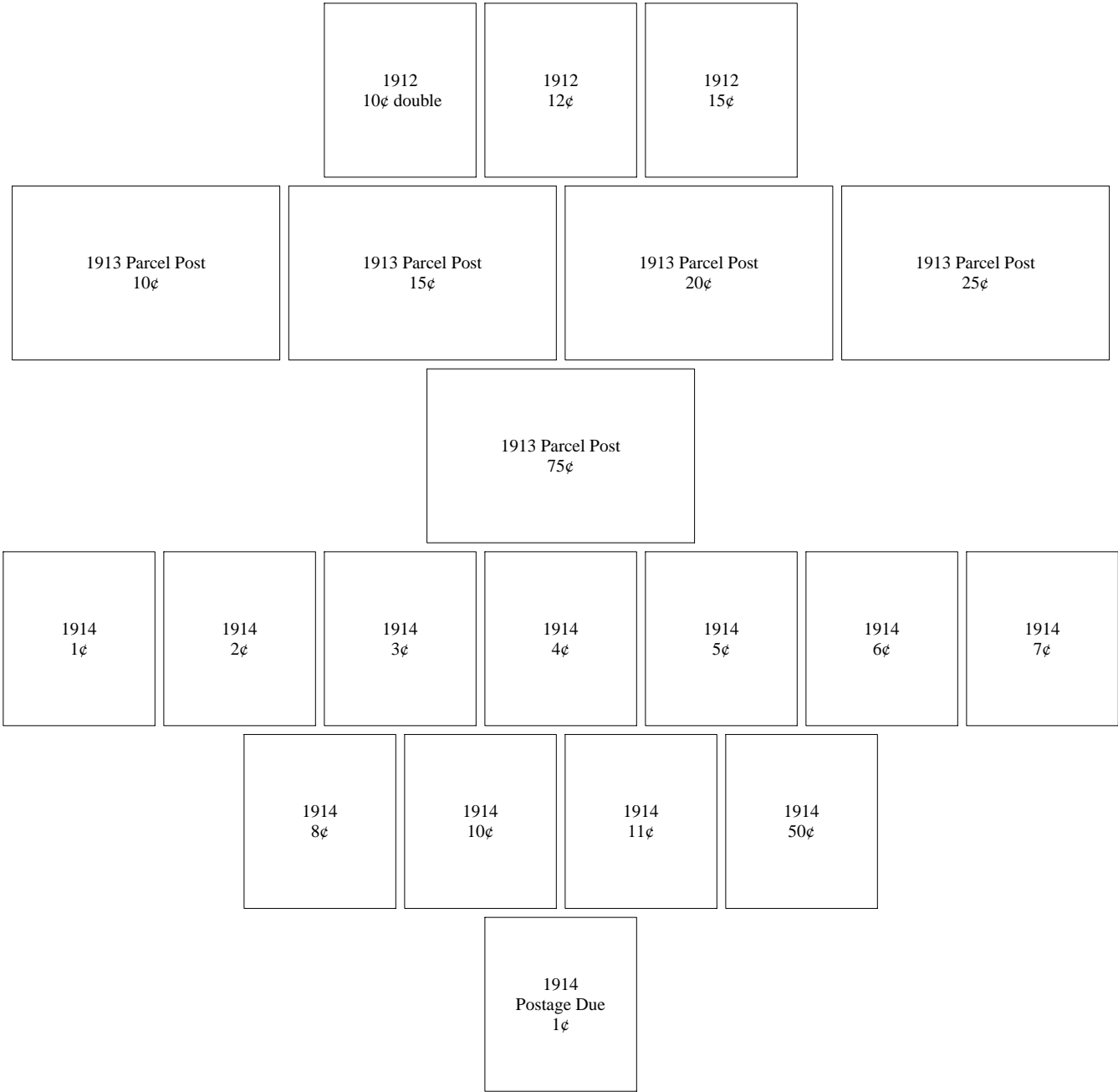

# California

## Petaluma - Type 204

1917 1¢	1917 1¢ inverted	1917 2¢	1917 3¢	1917 3¢ inverted	1917 4¢	1917 4¢ inverted
1917 5¢	1917 5¢ inverted	1917 6¢	1917 7¢	1917 7¢ inverted	1917 7¢ double	1917 8¢
1917 8¢ inverted	1917 9¢	1917 9¢ double	1917 10¢	1917 10¢ inverted	1917 11¢	1917 11¢ inverted
1917 12¢	1917 12¢ inverted	1917 13¢	1917 13¢ inverted	1917 13¢ double (NI)	1917 15¢	1917 20¢
1917 20¢ inverted		1917 30¢	1917 50¢	1917 \$1		
1917 Postage Due 1¢		1917 Postage Due 2¢	1917 Postage Due 3¢			



# California

## Petaluma - Type 204

1918 Offset 1¢	1918 Offset 2¢	1918 Offset 3¢
-------------------	-------------------	-------------------

## Petaluma - Type 513

1917 1¢	1917 2¢	1917 3¢	1917 6¢	1917 7¢	1917 8¢	1917 9¢
1917 11¢	1917 12¢	1917 13¢	1917 15¢	1917 20¢	1917 30¢	1917 50¢
			1917 \$1			
1917 Postage Due ½¢	1917 Postage Due 1¢	1917 Postage Due 2¢	1917 Postage Due 3¢	1917 Postage Due 5¢	1917 Postage Due 10¢	1917 Postage Due 30¢

# California

## Petaluma - Type 513

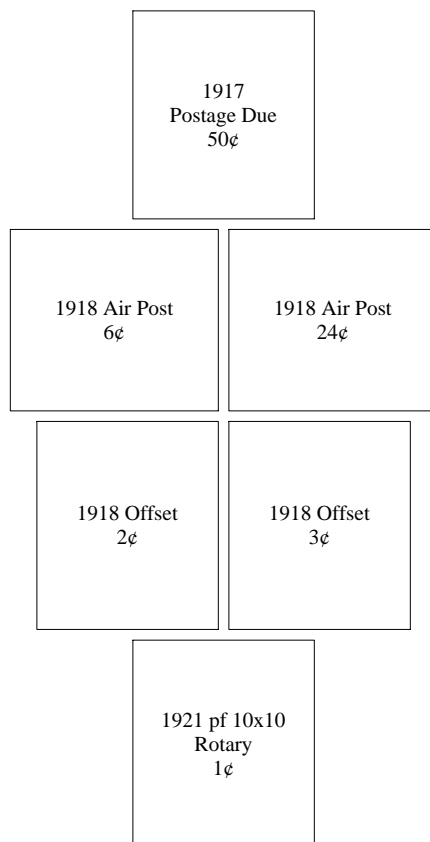

## Pico - Type 476

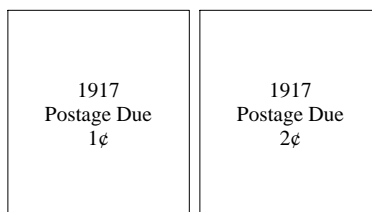

# California

## Pittsburg - Type 573

1917 1¢	1917 3¢	1917 12¢	1917 13¢
------------	------------	-------------	-------------

## Pittsburg - Type 577

1917 3¢	1917 30¢
------------	-------------

## Point Loma - Type 608

1917 Postage Due ½¢	1917 Postage Due 1¢	1917 Postage Due 2¢	1917 Postage Due 5¢
---------------------------	---------------------------	---------------------------	---------------------------

# California

## Pomona - Type 455

1917 Postage Due ½¢	1917 Postage Due 1¢	1917 Postage Due 2¢	1917 Postage Due 5¢
---------------------------	---------------------------	---------------------------	---------------------------

## Pomona - Type 549

1914 2¢	1914 4¢	1914 5¢	1914 6¢	1914 7¢	1914 8¢	1914 9¢
1916 Coil Perf 10 Vert 1¢						
1917 1¢	1917 2¢	1917 3¢	1917 4¢	1917 5¢	1917 6¢	1917 7¢
1917 8¢	1917 9¢	1917 10¢	1917 11¢	1917 12¢	1917 15¢	1917 20¢

# California

## Pomona - Type 549

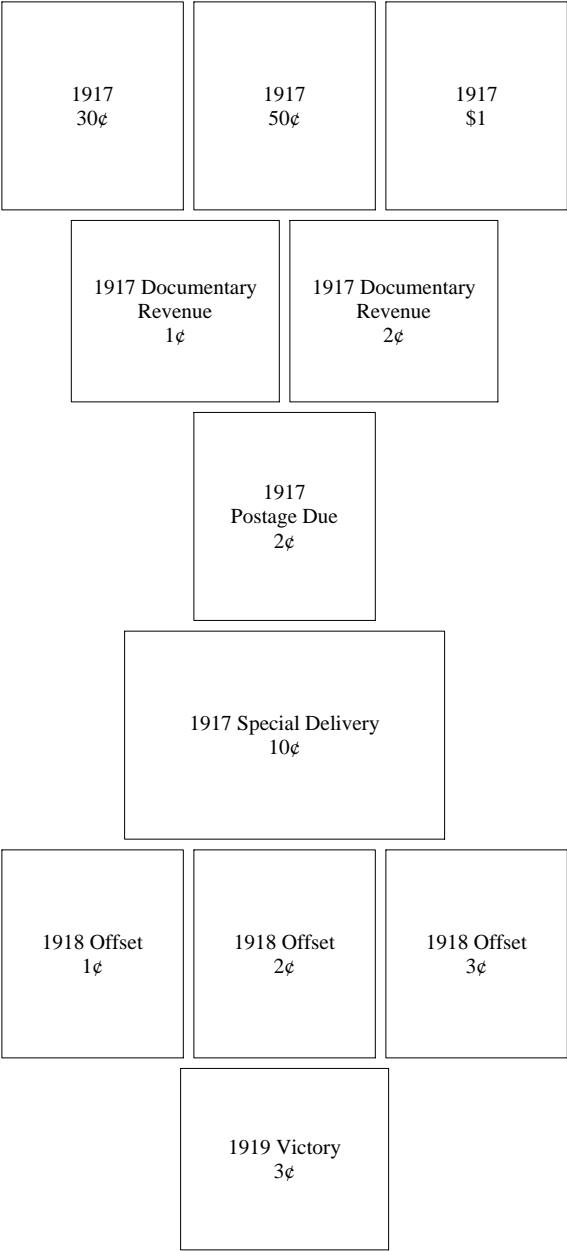

# California

## Pomona - Type 549

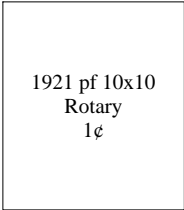

## Pomona - Type 701

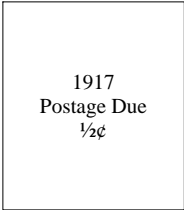

## Pomona - Type L-1 HS

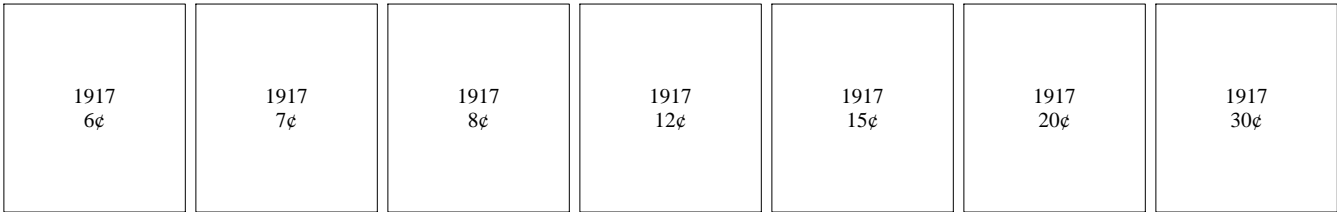

# California

## Pomona - Type L-1 HS

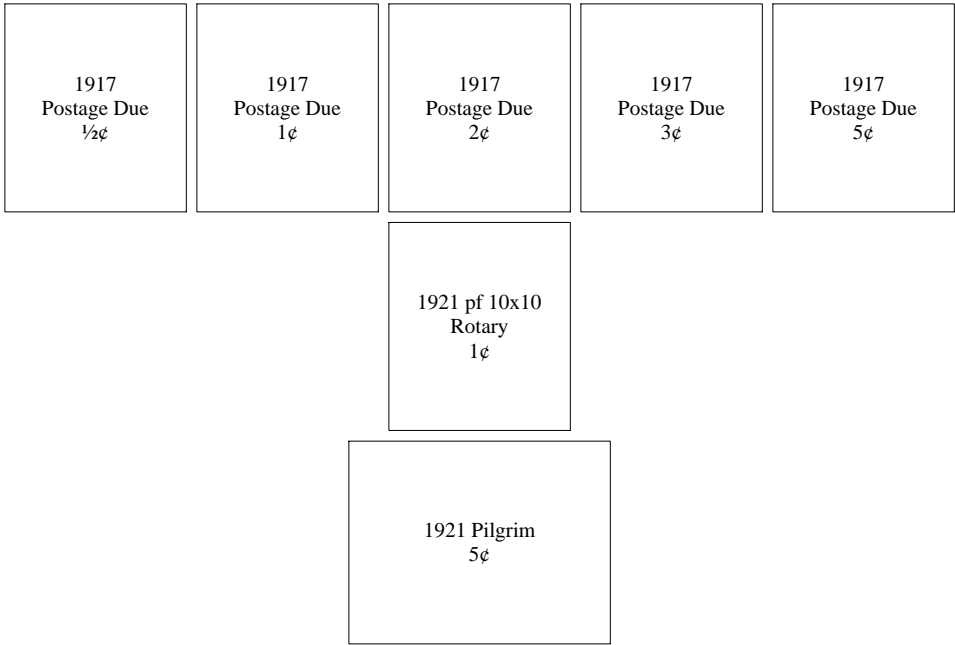

## Red Bluff - Type 461

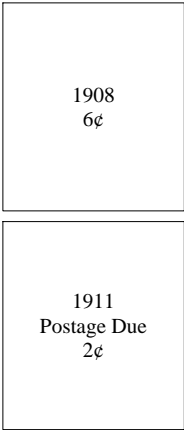

# California

## Red Bluff - Type 461

1912 2¢		1912 50¢				
1913 Parcel Post Postage Due 5¢		1913 Parcel Post Postage Due 10¢		1913 Parcel Post Postage Due 25¢		
1914 1¢	1914 6¢	1914 7¢	1914 8¢	1914 9¢		
		1916 Coil Perf 10 Horiz 3¢				
		1916 Coil Perf 10 Vert 3¢				
1917 1¢	1917 2¢	1917 3¢	1917 4¢	1917 5¢	1917 6¢	1917 7¢



# California

## Red Bluff - Type 461

1917 8¢	1917 9¢	1917 10¢	1917 11¢	1917 12¢	1917 13¢	1917 15¢
		1917 20¢	1917 30¢	1917 50¢		
		1917 Documentary Revenue 1¢	1917 Documentary Revenue 2¢	1917 Documentary Revenue 3¢		
		1917 Postage Due ½¢	1917 Postage Due 1¢	1917 Postage Due 2¢		
		1917 Special Delivery 10¢				
		1918 Offset 1¢	1918 Offset 2¢	1918 Offset 3¢		

# California

## Red Bluff - Type 461

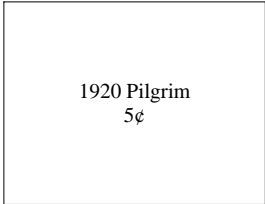
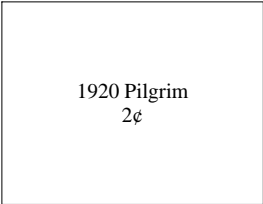
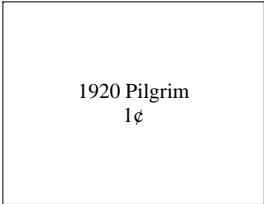
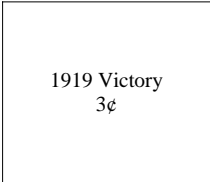

## Redding - Type 466

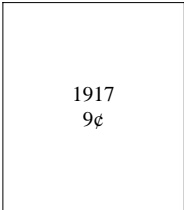

# California

## Richmond - Type 457

1914 9¢						
1917 1¢	1917 2¢	1917 3¢	1917 4¢	1917 5¢	1917 6¢	1917 7¢
1917 8¢	1917 9¢	1917 10¢	1917 11¢	1917 12¢	1917 15¢	1917 20¢
1917 30¢			1917 50¢			
1917 Documentary Revenue 2¢						
1918 Offset 3¢						

# California

## Riverside - Type 466

							1917 1¢		1917 2¢						
1917 Postage Due ½¢	1917 Postage Due 1¢	1917 Postage Due 2¢	1917 Postage Due 5¢	1917 Postage Due 10¢	1917 Postage Due 30¢	1917 Postage Due 50¢									

## Riverside - Type 703

<div>1917 9¢</div>
------------------------

# California

## Sacramento - Type 122

1916 Coil Perf 10 Vert 1¢	1916 Coil Perf 10 Vert 2¢	1916 Coil Perf 10 Vert 3¢	1916 Coil Perf 10 Vert 3¢ double	1916 Coil Perf 10 Vert 5¢
1921 pf 10x10 Rotary 1¢				

## Sacramento - Type 205

1908 3¢	1908 3¢ double	1908 4¢	1908 5¢	1908 6¢	1908 6¢ inverted	1908 6¢ double
1908 8¢						
1908 8¢ inverted						
1911 Postage Due 1¢						
1911 Postage Due 1¢ inverted						
1911 Postage Due 2¢						

# California

## Sacramento - Type 205

1912 1¢	1912 1¢ inverted	1912 1¢ double	1912 2¢	1912 7¢	1912 9¢	1912 15¢
		1912 15¢ inverted	1912 15¢ double	1912 20¢		
		1913 Parcel Post Postage Due 1¢				
1914 1¢	1914 1¢ inverted	1914 1¢ double	1914 2¢	1914 3¢	1914 4¢	1914 5¢
1914 6¢	1914 6¢ double	1914 7¢	1914 7¢ double	1914 8¢	1914 9¢	1914 10¢
1914 10¢ inverted	1914 11¢	1914 12¢	1914 15¢	1914 15¢ inverted	1914 20¢	1914 20¢ double

# California

## Sacramento - Type 205

		1914 30¢		1914 50¢			
1917 1¢	1917 1¢ inverted	1917 2¢	1917 2¢ inverted	1917 2¢ double	1917 3¢	1917 3¢ inverted	
1917 4¢	1917 4¢ inverted	1917 5¢	1917 6¢	1917 6¢ double	1917 7¢	1917 7¢ inverted	
1917 7¢ double	1917 8¢	1917 8¢ inverted	1917 8¢ double	1917 9¢	1917 9¢ inverted	1917 10¢	
1917 10¢ inverted	1917 11¢	1917 11¢ inverted	1917 12¢	1917 13¢	1917 13¢ inverted	1917 15¢	
1917 15¢ inverted	1917 20¢	1917 20¢ inverted	1917 20¢ double	1917 30¢	1917 30¢ inverted	1917 30¢ double	

# California

## Sacramento - Type 205

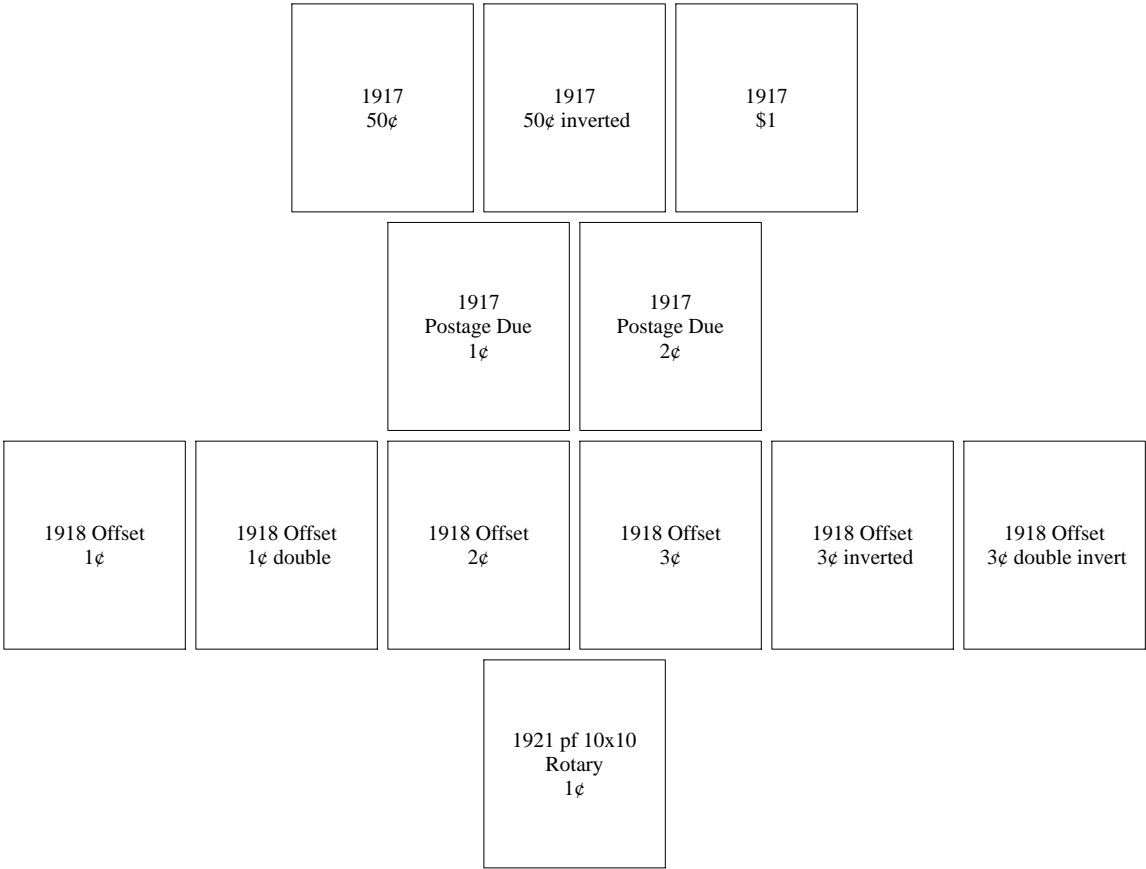

## Sacramento - Type 205 Repair

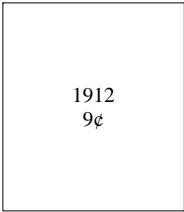



# California

## Sacramento - Type 205 Repair

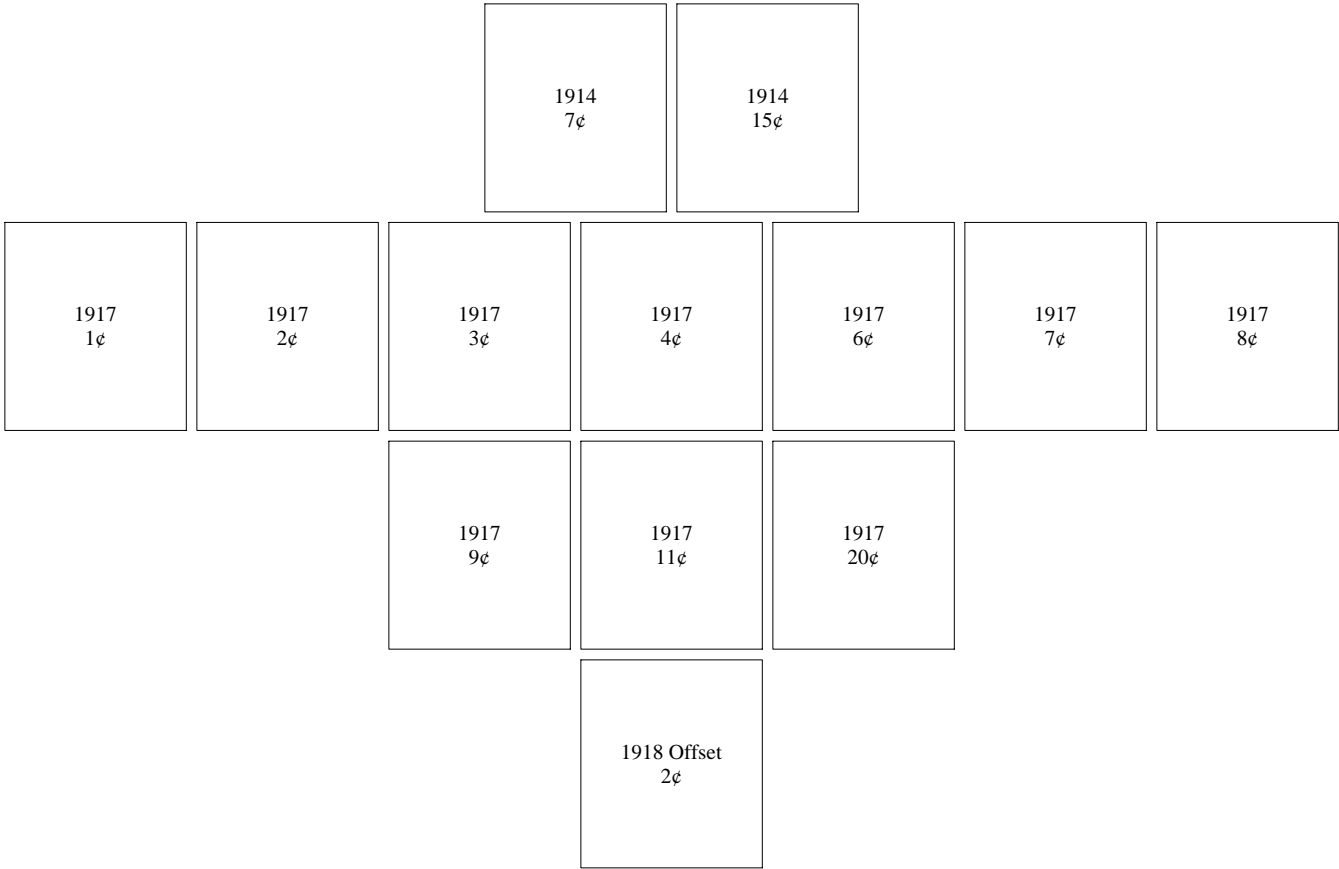

## Sacramento - Type 236

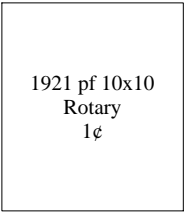

# California

## Saint Helena - Type 704

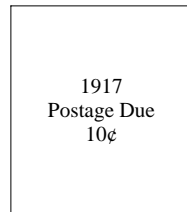

## Salinas - Type 455

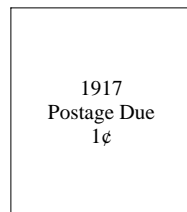

## San Anselmo - Type 577

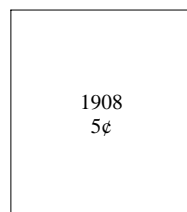

# California

## San Anselmo - Type 577

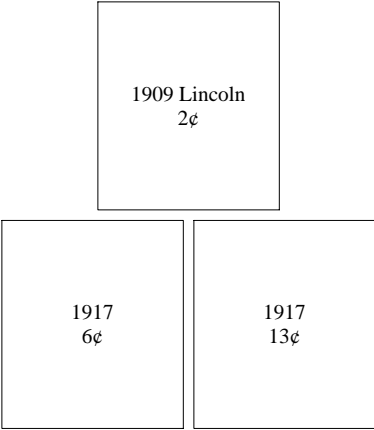

## San Bernardino - Type 465

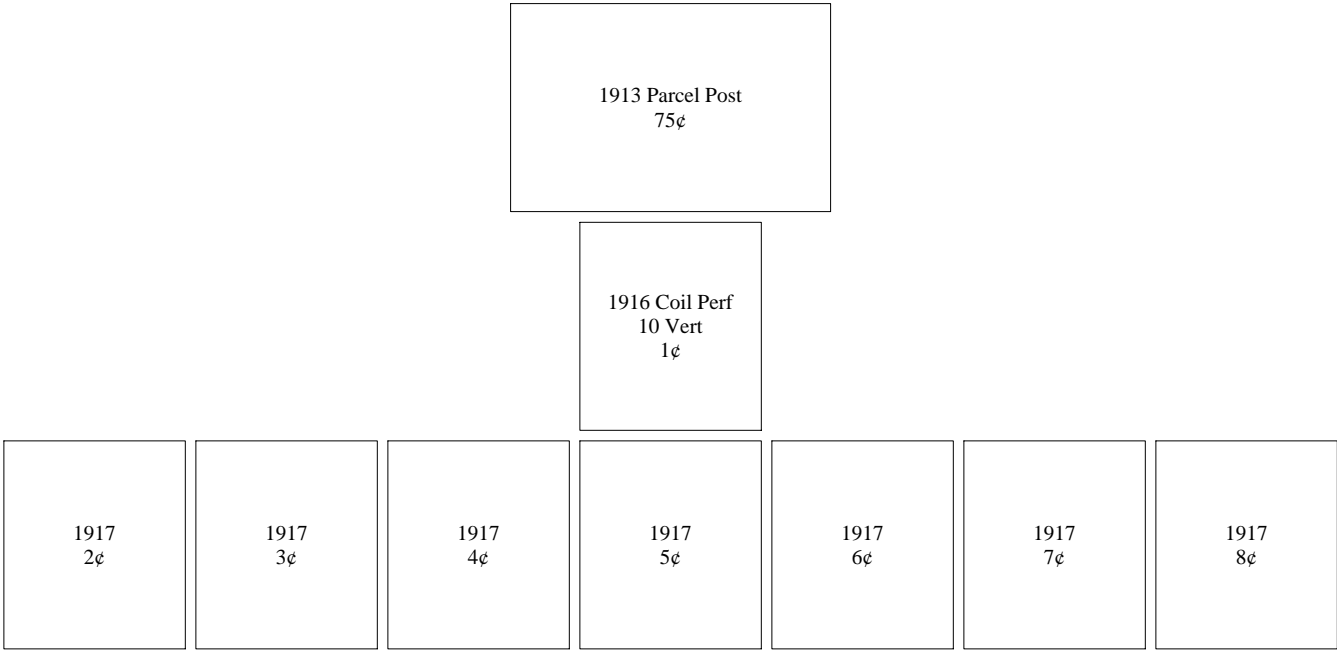

# California

## San Bernardino - Type 465

1917 9¢	1917 11¢	1917 11¢ period for 2nd "r"	1917 12¢	1917 12¢ period for 2nd "r"	1917 13¢	1917 15¢
	1917 20¢	1917 30¢	1917 50¢	1917 \$1	1917 \$1 period for 2nd "r"	
			1918 Offset 3¢			
			1921 pf 10x10 Rotary 1¢			

## San Bernardino - Type L-1 HS

1916 Coil Perf 10 Vert 1¢
---------------------------------

# California

## San Bernardino - Type L-1 HS

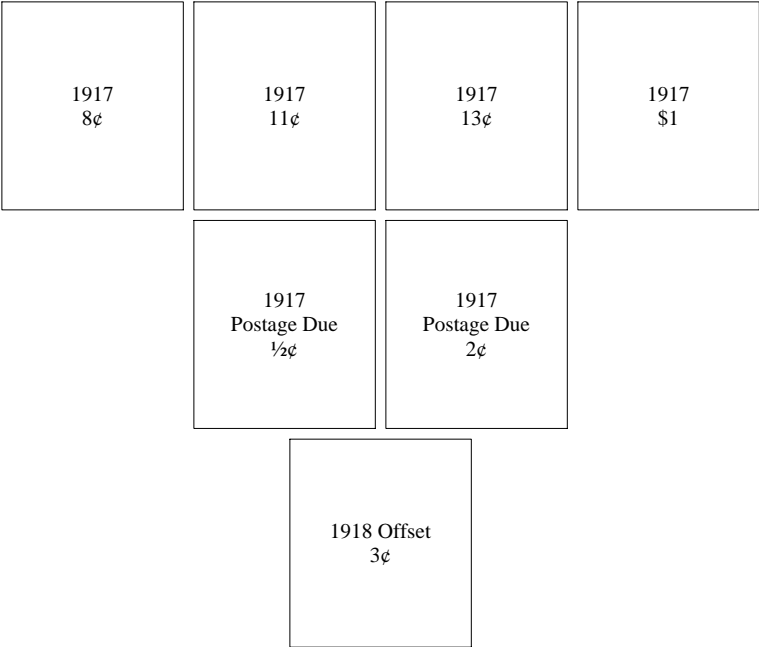

## San Bruno - Type L-1 HS

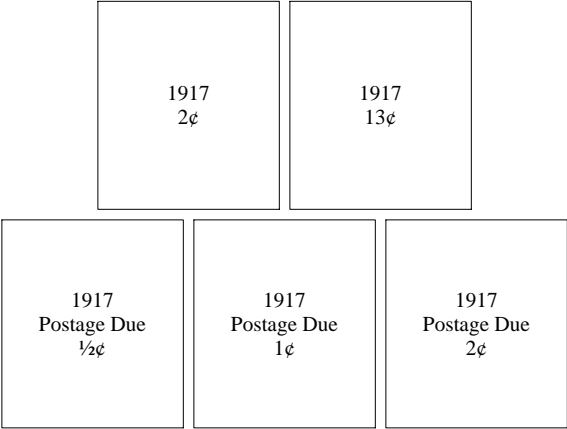

# California

## San Bruno - Type L-1 HS

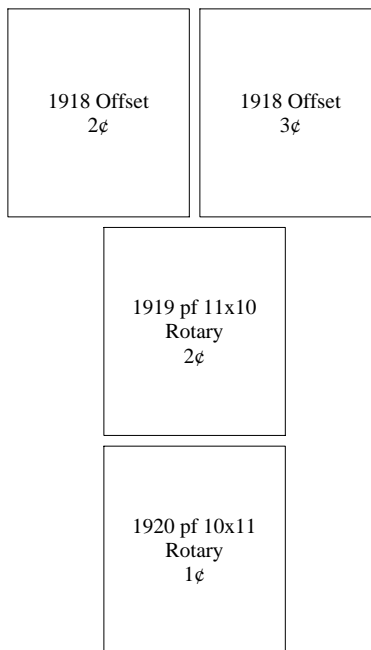

## San Bruno - Type L-2 HS

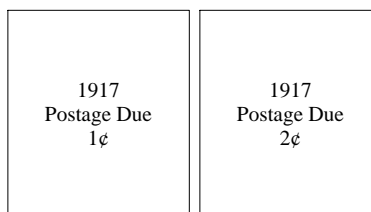

# California

## San Diego - Type 203

1917 1¢	1917 2¢	1917 3¢	1917 4¢	1917 5¢	1917 6¢	1917 7¢
1917 8¢	1917 9¢	1917 10¢	1917 11¢	1917 12¢	1917 12¢ inverted	1917 15¢
	1917 15¢ inverted	1917 20¢	1917 30¢	1917 50¢		
1917 Postage Due ½¢	1917 Postage Due 1¢	1917 Postage Due 2¢	1917 Postage Due 5¢	1917 Postage Due 10¢	1917 Postage Due 30¢	
			1918 Offset 3¢			
			1921 pf 10x10 Rotary 1¢			

# California

## San Diego - Type 513

1917 1¢	1917 2¢	1917 3¢	1917 4¢	1917 5¢	1917 6¢	1917 7¢
1917 8¢	1917 9¢	1917 10¢	1917 11¢	1917 12¢	1917 15¢	1917 20¢
		1917 30¢	1917 50¢	1917 \$1		
			1918 Offset 3¢			
			1921 pf 10x10 Rotary 1¢			



# California

## San Fernando - Type 470

1917 Postage Due 2¢	1917 Postage Due 5¢
---------------------------	---------------------------

## San Francisco - Type 164

1916 Coil Perf 10 Vert 1¢ up	1916 Coil Perf 10 Vert 1¢ double (UD)	1916 Coil Perf 10 Vert 1¢ up error: CALIL	1916 Coil Perf 10 Vert 3¢ up	1916 Coil Perf 10 Vert 3¢ up error: CALIL	1916 Coil Perf 10 Vert 3¢ up error: CALIL, blue ink	1916 Coil Perf 10 Vert 3¢ up blue ink
------------------------------------	---	---	------------------------------------	---	---	---

## San Francisco - Type L-1 E

1908 1¢ up	1908 1¢ down	1908 3¢ up	1908 3¢ down	1908 4¢ up	1908 4¢ down	1908 4¢ double up
---------------	-----------------	---------------	-----------------	---------------	-----------------	----------------------

# California

## San Francisco - Type L-1 E

1908 4¢ double down	1908 5¢ up	1908 5¢ down	1908 6¢ up	1908 6¢ down	1908 6¢ double up	1908 6¢ double down
			1909 Lincoln 2¢ up			
			1911 Postage Due 5¢ up			
1912 1¢ up	1912 1¢ down	1912 1¢ double up	1912 1¢ double down	1912 2¢ up	1912 2¢ down	1912 7¢ up
1912 7¢ down	1912 7¢ double up	1912 7¢ double down	1912 8¢ up	1912 8¢ down	1912 8¢ double up	1912 8¢ double down
1912 9¢ up	1912 9¢ down	1912 9¢ double up	1912 10¢ up	1912 10¢ down	1912 10¢ double up	1912 12¢ up

# California

## San Francisco - Type L-1 E

1912 12¢ down	1912 12¢ double up	1912 12¢ double down	1912 15¢ up	1912 15¢ down	1912 20¢ up	1912 20¢ down
		1912 30¢ up	1912 30¢ down	1912 50¢ up		
1914 3¢ up	1914 3¢ down	1914 3¢ double up	1914 3¢ double down	1914 4¢ up	1914 4¢ down	1914 6¢ up
1914 6¢ down	1914 6¢ double down	1914 7¢ up	1914 7¢ down	1914 7¢ double down	1914 8¢ up	1914 8¢ down
1914 11¢ up	1914 11¢ down	1914 12¢ up	1914 12¢ down	1914 12¢ double down	1914 15¢ up	1914 15¢ down
		1914 20¢ up	1914 20¢ down			

# California

## San Francisco - Type L-2 E

1913 Parcel Post 10¢ up	1913 Parcel Post 10¢ down	1913 Parcel Post 15¢ up	1913 Parcel Post 20¢ up
1913 Parcel Post 20¢ down	1913 Parcel Post 20¢ double down	1913 Parcel Post 25¢ up	1913 Parcel Post 25¢ down
1913 Parcel Post 25¢ double down	1913 Parcel Post 75¢ up	1913 Parcel Post \$1 up	

## San Francisco - Type L-3 E

1908 5¢	1908 5¢ double
1908 Imperf 1¢	1908 Imperf 5¢

# California

## San Francisco - Type L-3 E

1912 1¢	1912 1¢ double	1912 8¢	1912 9¢	1912 50¢	1912 50¢ double	1912 \$1
1912-17 Imperf 1¢		1912-17 Imperf 1¢ inverted				
1913 Parcel Post 75¢		1913 Parcel Post \$1 inverted				
1914 1¢	1914 1¢ inverted	1914 1¢ double	1914 2¢	1914 2¢ inverted	1914 2¢ double	1914 3¢
1914 3¢ inverted	1914 3¢ double	1914 4¢	1914 4¢ inverted	1914 4¢ double	1914 5¢	1914 5¢ inverted
1914 5¢ double	1914 6¢	1914 6¢ inverted	1914 6¢ double	1914 7¢	1914 8¢	1914 8¢ double

# California

## San Francisco - Type L-3 E

1914 9¢	1914 9¢ inverted	1914 9¢ double	1914 10¢	1914 10¢ double	1914 11¢	1914 12¢
1914 12¢ inverted	1914 15¢	1914 15¢ inverted	1914 15¢ double	1914 20¢	1914 30¢	1914 50¢
1914 Postage Due 30¢						
1916 High Values \$2						
1916 High Values \$2 inverted						
1917 1¢	1917 1¢ inverted	1917 1¢ double	1917 1¢ double invert	1917 1¢ up	1917 2¢	1917 2¢ inverted
1917 2¢ double	1917 2¢ triple	1917 2¢ Type Ia	1917 3¢	1917 3¢ inverted	1917 3¢ double	1917 4¢

# California

## San Francisco - Type L-3 E

1917 4¢ inverted	1917 4¢ double	1917 4¢ triple	1917 5¢	1917 5¢ inverted	1917 5¢ double	1917 6¢
1917 6¢ inverted	1917 6¢ double	1917 6¢ triple	1917 <small>6¢ Scott 506a perf 10 at top or bottom</small>	1917 7¢	1917 7¢ inverted	1917 7¢ double
1917 8¢	1917 8¢ inverted	1917 8¢ double	1917 9¢	1917 9¢ inverted	1917 9¢ double	1917 10¢
1917 10¢ inverted	1917 10¢ double	1917 10¢ triple	1917 10¢ double invert	1917 11¢	1917 11¢ inverted	1917 11¢ double
1917 11¢ double (NdiagUp)	1917 12¢	1917 12¢ inverted	1917 12¢ double	1917 13¢	1917 13¢ inverted	1917 13¢ double
1917 15¢	1917 15¢ inverted	1917 15¢ double	1917 15¢ blue ink	1917 20¢	1917 20¢ inverted	1917 20¢ double

# California

## San Francisco - Type L-3 E

1917 30¢	1917 30¢ inverted	1917 30¢ double	1917 50¢	1917 50¢ inverted	1917 50¢ double	1917 <small>50¢ Scott 517c; perf 10 at top or bottom</small>
		1917 \$1	1917 \$1 inverted	1917 \$1 double		
1917 Postage Due ½¢	1917 Postage Due ½¢ inverted	1917 Postage Due 1¢	1917 Postage Due 1¢ inverted	1917 Postage Due 2¢	1917 Postage Due 2¢ double	1917 Postage Due 3¢
1917 Postage Due 3¢ inverted	1917 Postage Due 3¢ double	1917 Postage Due 5¢	1917 Postage Due 5¢ inverted	1917 Postage Due 5¢ double	1917 Postage Due 10¢	1917 Postage Due 30¢
			1917 Postage Due 50¢			
			1917 Special Delivery 10¢			



# California

## San Francisco - Type L-3 E

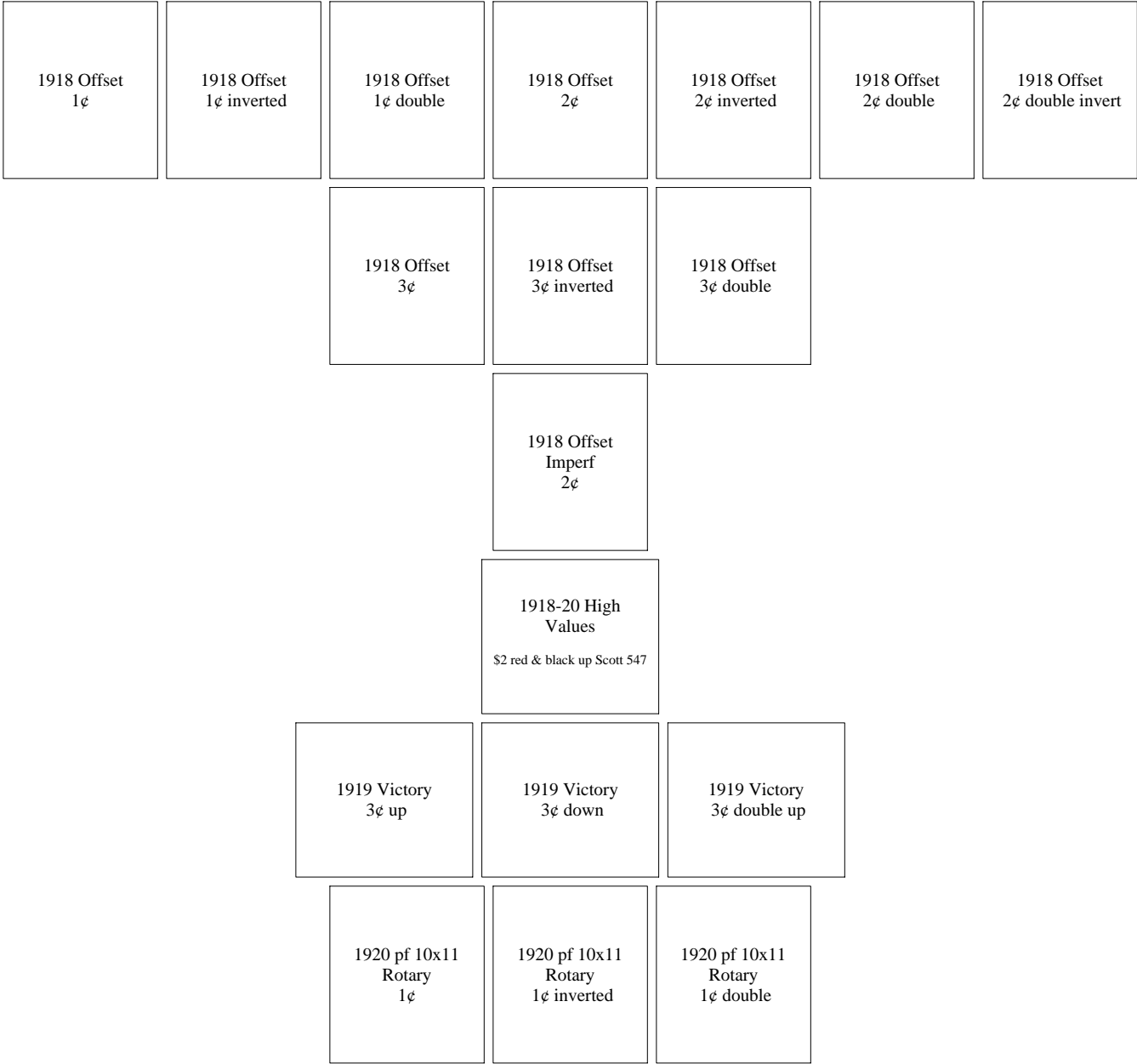

# California

## San Francisco - Type L-3 E

1921 pf 10x10 Rotary 1¢	1921 pf 10x10 Rotary 1¢ inverted	1921 pf 10x10 Rotary 1¢ double
1922 Perf 11x11 Rotary 1¢ Scott 544		

## San Francisco - Type L-4 TS

1913 Parcel Post 75¢	1913 Parcel Post 75¢ lines double
-------------------------	--------------------------------------

# California

## San Francisco - Type L-5 TS

1917 Special Delivery 10¢	1917 Special Delivery 10¢ double
------------------------------	-------------------------------------

## San Francisco - Type L-6 HS

		1916 Coil Perf 10 Vert 1¢	1916 Coil Perf 10 Vert 4¢	1916 Coil Perf 10 Vert 5¢		
1917 3¢	1917 4¢	1917 5¢	1917 6¢	1917 8¢	1917 9¢	1917 10¢
	1917 12¢	1917 15¢	1917 20¢	1917 30¢	1917 50¢	
			1918-20 High Values \$2 red & black Scott 547			

# California

## San Francisco - Type L-6 HS

1921 pf 10x10  
Rotary  
1¢

## San Francisco - Type L-7 TS

1917 Postage Due ½¢	1917 Postage Due 1¢	1917 Postage Due 2¢	1917 Postage Due 2¢ inverted	1917 Postage Due 2¢ double	1917 Postage Due 3¢	1917 Postage Due 3¢ inverted
1917 Postage Due 5¢	1917 Postage Due 5¢ inverted	1917 Postage Due 5¢ double	1917 Postage Due 10¢	1917 Postage Due 30¢	1917 Postage Due 50¢	

# California

## San Francisco - Type L-12 E

1913 Panama Pacific 1¢ up	1913 Panama Pacific 1¢ down	1913 Panama Pacific 1¢ double up	1913 Panama Pacific 1¢ double down	1913 Panama Pacific 1¢ double (IU)
1913 Panama Pacific 2¢ up	1913 Panama Pacific 2¢ down	1913 Panama Pacific 2¢ double up	1913 Panama Pacific 2¢ double down	1913 Panama Pacific 5¢ up
1913 Panama Pacific 5¢ down	1913 Panama Pacific 5¢ double up	1913 Panama Pacific 5¢ double down	1913 Panama Pacific 10¢ orange up	1913 Panama Pacific 10¢ orange down
	1913 Panama Pacific 10¢ yellow down	1913 Panama Pacific 10¢ orange double up	1913 Panama Pacific 10¢ orange double down	
1915 Panama Pacific 1¢ up	1915 Panama Pacific 1¢ down	1915 Panama Pacific 1¢ double up	1915 Panama Pacific 1¢ double down	1915 Panama Pacific 2¢ up
1915 Panama Pacific 2¢ down	1915 Panama Pacific 2¢ double up	1915 Panama Pacific 5¢ up	1915 Panama Pacific 5¢ down	1915 Panama Pacific 5¢ double up

# California

## San Francisco - Type L-12 E

1915 Panama Pacific  
5¢ double down

1915 Panama Pacific  
10¢ down

## San Francisco - Type L-13 TS

1917 Special Delivery  
10¢

1917 Special Delivery  
10¢ double

## San Francisco Daly City Branch - Type L-1 TS

1921 pf 10x10  
Rotary  
1¢

# California

## San Gabriel - Type 471

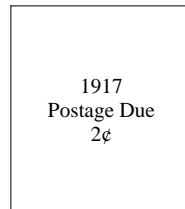

## Sanger - Type 621

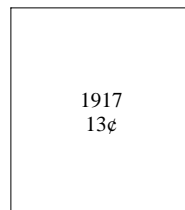

## San Jose - Type 243

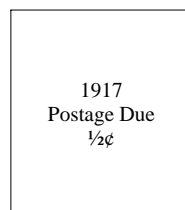

# California

## San Jose - Type 513

1917 1¢	1917 3¢	1917 20¢	1917 30¢	1917 50¢	1917 \$1
1917 Postage Due ½¢	1917 Postage Due 1¢	1917 Postage Due 2¢	1917 Postage Due 5¢	1917 Postage Due 10¢	1917 Postage Due 30¢
1918 Offset 3¢					
1921 pf 10x10 Rotary 1¢					

## San Jose - Type L-1 E

1917 3¢	1917 12¢	1917 50¢	1917 \$1
------------	-------------	-------------	-------------



# California

## San Jose - Type L-1 E

1917 Postage Due ½¢	1917 Postage Due 1¢	1917 Postage Due 2¢	1917 Postage Due 2¢ double	1917 Postage Due 5¢	1917 Postage Due 10¢
1921 pf 10x10 Rotary 1¢					

## San Luis Obispo - Type 610

1917 Postage Due ½¢	1917 Postage Due 1¢	1917 Postage Due 5¢
---------------------------	---------------------------	---------------------------

# California

## San Mateo - Type 232

	<div>1917 9¢</div>	<div>1917 11¢</div>	
<div>1917 Postage Due 1¢</div>	<div>1917 Postage Due 2¢</div>	<div>1917 Postage Due 3¢</div>	<div>1917 Postage Due 5¢</div>

## San Mateo - Type 513

		<div>1914 9¢</div>	<div>1914 11¢</div>			
<div>1917 1¢</div>	<div>1917 6¢</div>	<div>1917 7¢</div>	<div>1917 8¢</div>	<div>1917 9¢</div>	<div>1917 11¢</div>	<div>1917 12¢</div>
		<div>1917 13¢</div>	<div>1917 15¢</div>	<div>1917 20¢</div>	<div>1917 30¢</div>	

# California

## San Mateo - Type 513

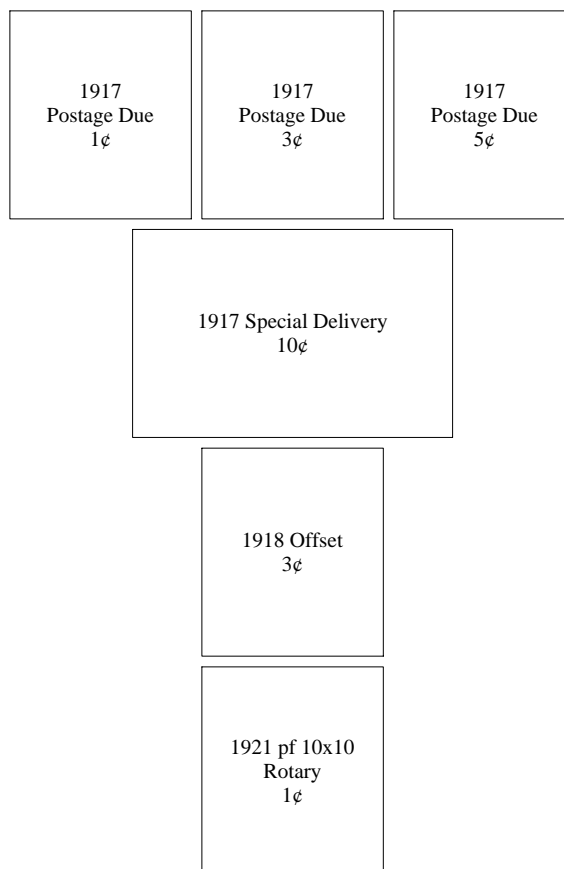

## San Pedro - Type 232

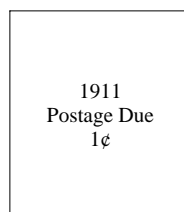

# California

## San Pedro - Type 232

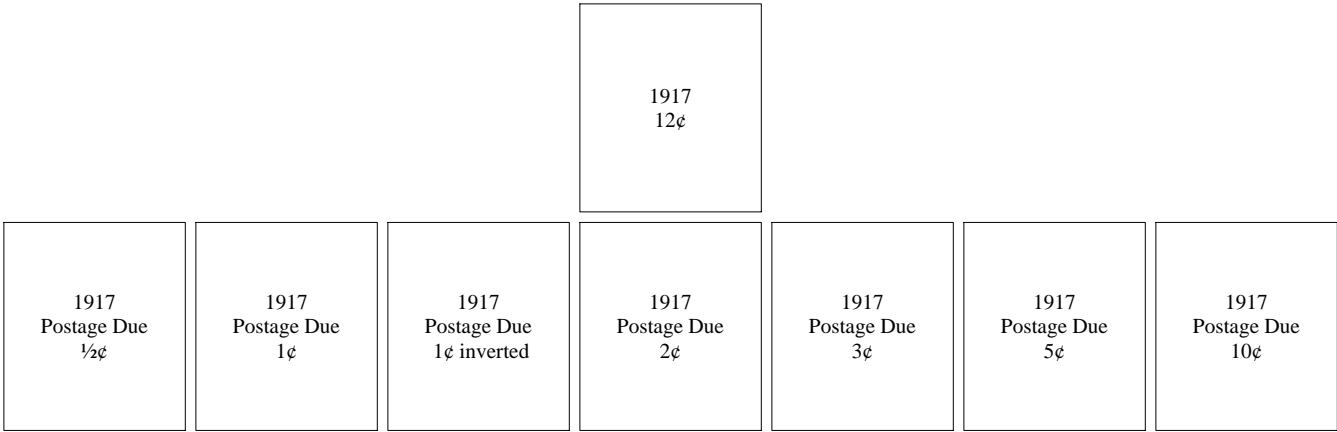

## San Pedro - Type 513

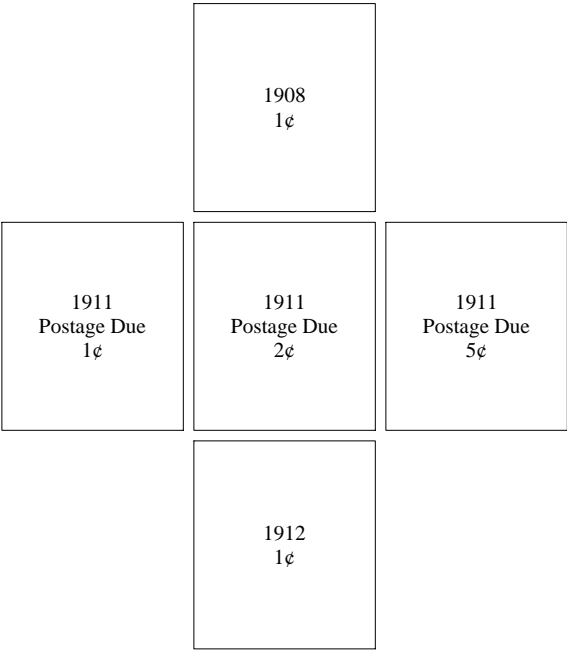

# California

## San Pedro - Type 513

1913 Parcel Post  
5¢

1914 4¢	1914 5¢	1914 7¢	1914 10¢	1914 11¢
------------	------------	------------	-------------	-------------

1916 Coil Perf  
10 Horiz  
1¢

1916 Coil Perf 10 Vert 1¢	1916 Coil Perf 10 Vert 2¢	1916 Coil Perf 10 Vert 3¢	1916 Coil Perf 10 Vert 4¢	1916 Coil Perf 10 Vert 5¢	1916 Coil Perf 10 Vert 10¢
---------------------------------	---------------------------------	---------------------------------	---------------------------------	---------------------------------	----------------------------------

1917 1¢	1917 2¢	1917 3¢	1917 4¢	1917 5¢	1917 6¢	1917 7¢
------------	------------	------------	------------	------------	------------	------------

1917 8¢	1917 9¢	1917 10¢	1917 11¢	1917 12¢	1917 13¢	1917 15¢
------------	------------	-------------	-------------	-------------	-------------	-------------

# California

## San Pedro - Type 513

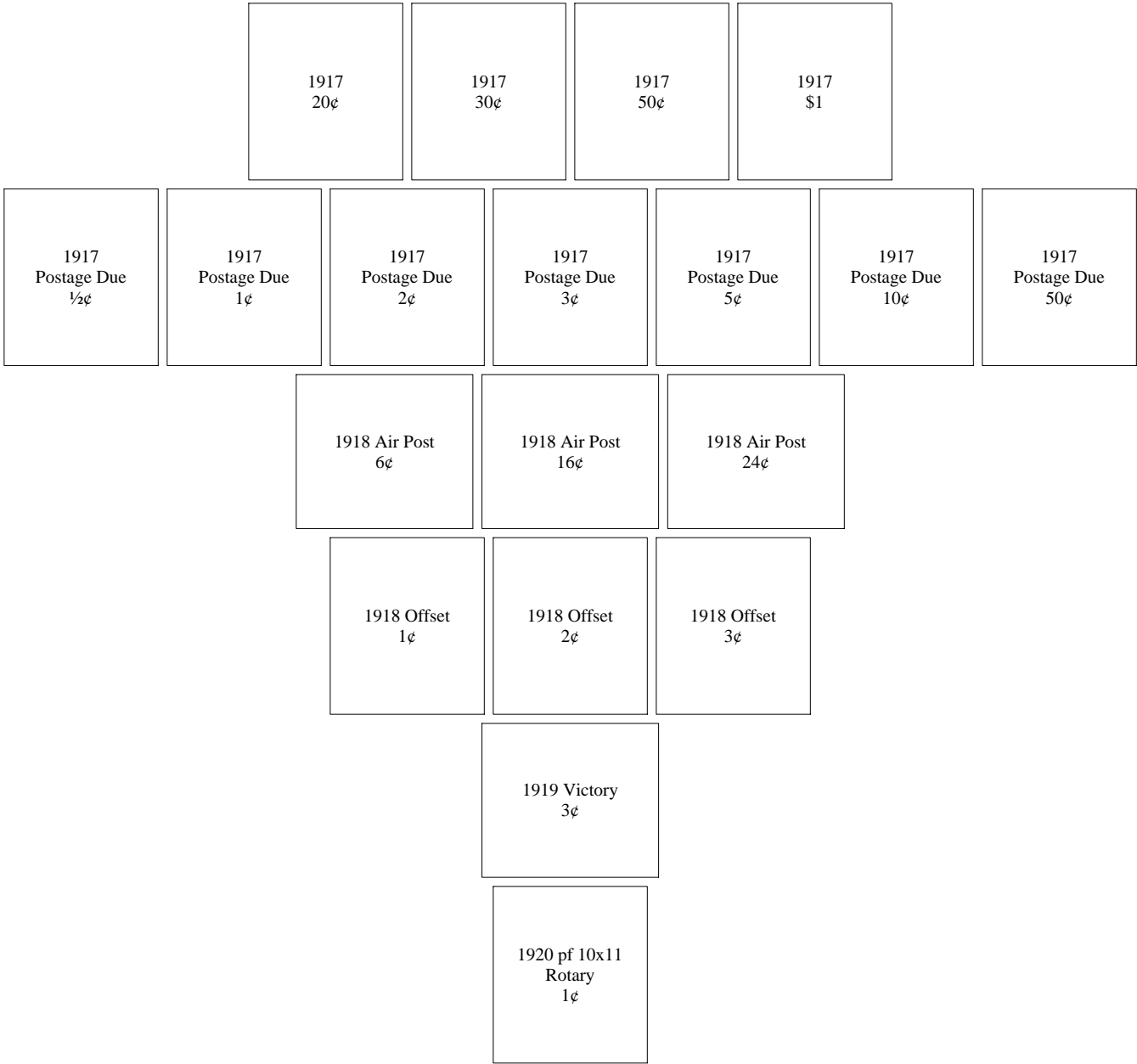

# California

## San Pedro - Type 513

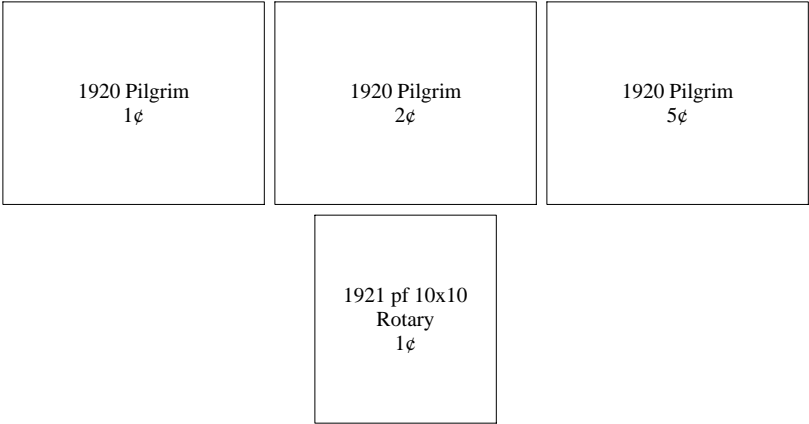

## San Rafael - Type 482

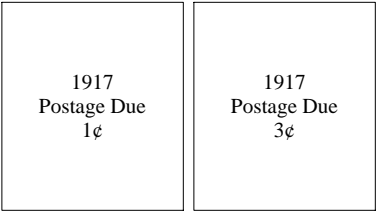

# California

## Santa Ana - Type 246

1917 Postage Due 1¢	1917 Postage Due 2¢
---------------------------	---------------------------

## Santa Ana - Type 573

1917 6¢	1917 9¢	1917 11¢	1917 12¢	1917 13¢	
1917 Postage Due ½¢	1917 Postage Due 1¢	1917 Postage Due 2¢	1917 Postage Due 3¢	1917 Postage Due 5¢	1917 Postage Due 10¢



# California

## Santa Ana - Type L-1 M

1917 Postage Due ½¢	1917 Postage Due ½¢ inverted	1917 Postage Due 1¢	1917 Postage Due 2¢	1917 Postage Due 2¢ double	1917 Postage Due 3¢	1917 Postage Due 3¢ double
1917 Postage Due 3¢ triple						

## Santa Barbara - Type 230

			1917 1¢	1917 6¢	1917 6¢ inverted			
1917 Postage Due ½¢	1917 Postage Due 1¢	1917 Postage Due 1¢ inverted	1917 Postage Due 2¢	1917 Postage Due 2¢ inverted	1917 Postage Due 3¢	1917 Postage Due 5¢		
			1917 Postage Due 5¢ inverted					

# California

## Santa Barbara - Type 230

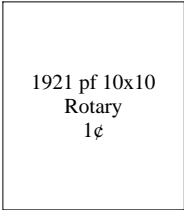

## Santa Barbara - Type 463

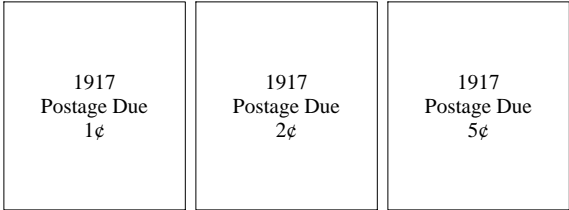

## Santa Clara - Type 458

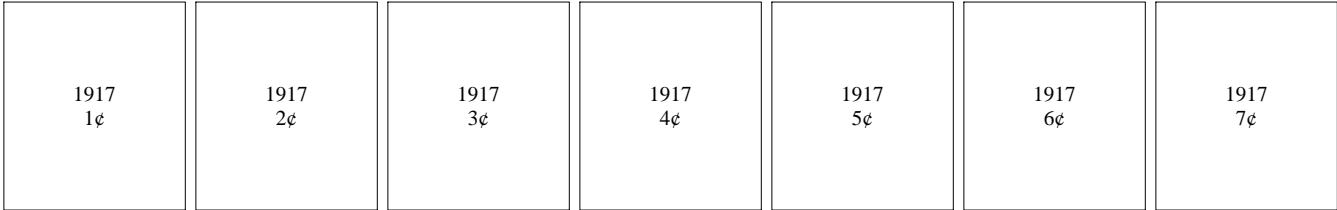

# California

## Santa Clara - Type 458

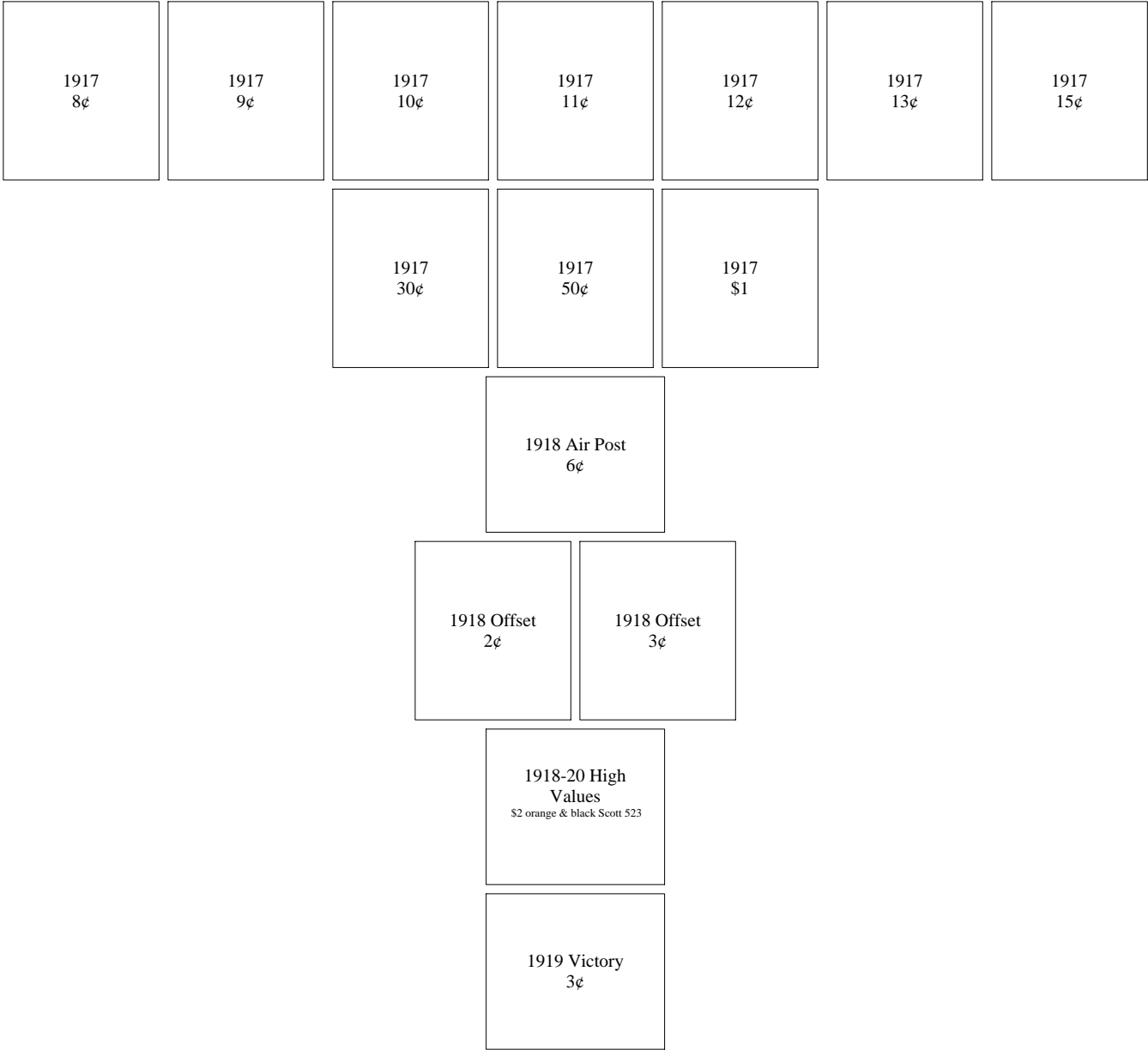

# California

## Santa Cruz - Type 503

		1914 1¢	1914 6¢	1914 15¢	1914 20¢	
1917 1¢	1917 2¢	1917 3¢	1917 4¢	1917 5¢	1917 6¢	1917 7¢
1917 8¢	1917 9¢	1917 10¢	1917 11¢	1917 12¢	1917 13¢	1917 15¢
		1917 20¢	1917 30¢	1917 50¢	1917 \$1	
		1917 Documentary Revenue 1¢	1917 Documentary Revenue 2¢			
			1917 Special Delivery 10¢			

# California

## Santa Cruz - Type 503

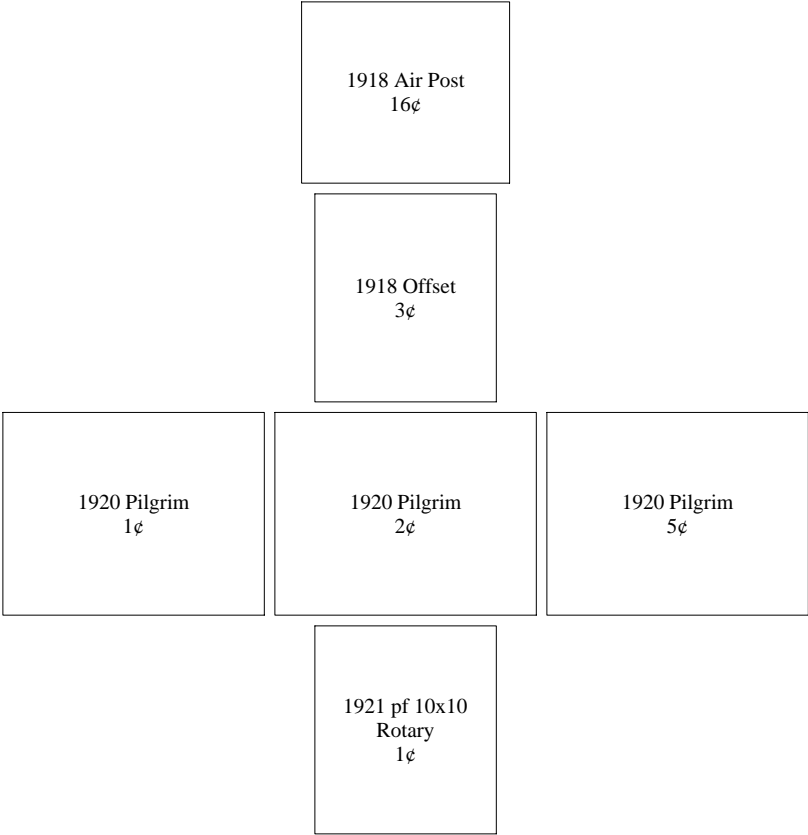

## Santa Cruz - Type L-1 M

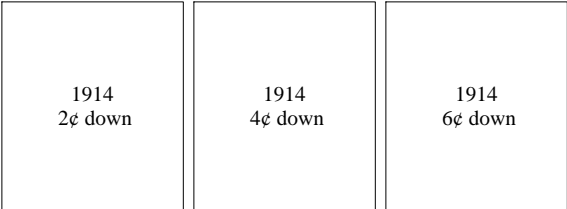

# California

## Santa Maria - Type 577

		<div>1914 9¢</div>	<div>1914 10¢</div>	<div>1914 11¢</div>	<div>1914 50¢</div>	
<div>1917 4¢</div>	<div>1917 6¢</div>	<div>1917 8¢</div>	<div>1917 9¢</div>	<div>1917 20¢</div>	<div>1917 30¢</div>	<div>1917 50¢</div>
			<div>1917 \$1</div>			
			<div>1918 Air Post 24¢</div>			
			<div>1918 Offset 3¢</div>			

# California

## Santa Monica - Type 237

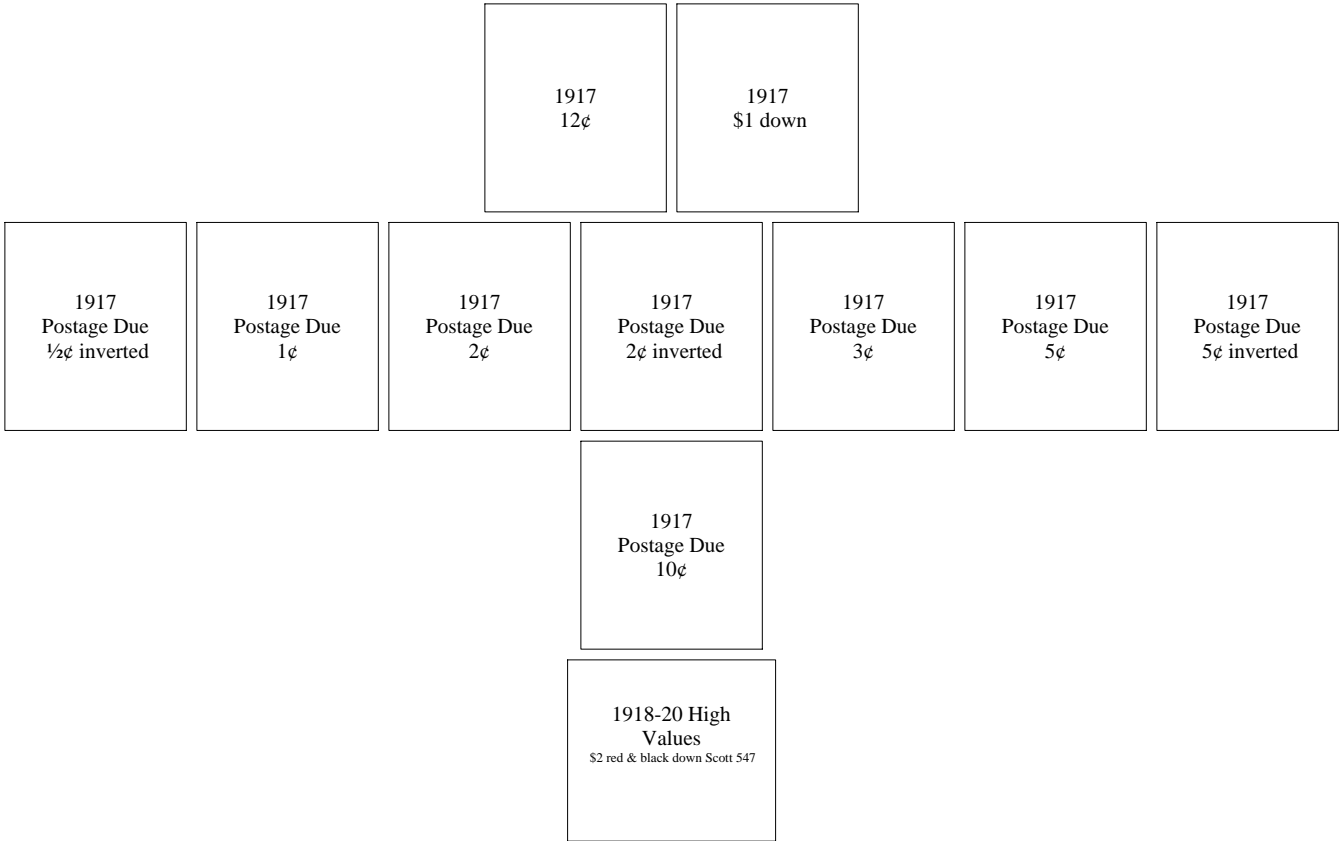

## Santa Monica - Type 462

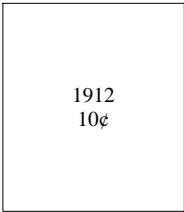

# California

## Santa Monica - Type 462

1914 Postage Due 30¢						
1917 1¢	1917 2¢	1917 4¢	1917 5¢	1917 6¢	1917 7¢	1917 8¢
1917 9¢	1917 10¢	1917 11¢	1917 12¢	1917 13¢	1917 15¢	1917 20¢
		1917 30¢	1917 50¢	1917 \$1		
1917 Documentary Revenue 5¢			1917 Documentary Revenue 10¢			
1917 Postage Due ½¢	1917 Postage Due 1¢	1917 Postage Due 2¢	1917 Postage Due 3¢	1917 Postage Due 5¢	1917 Postage Due 10¢	



# California

## Santa Monica - Type 462

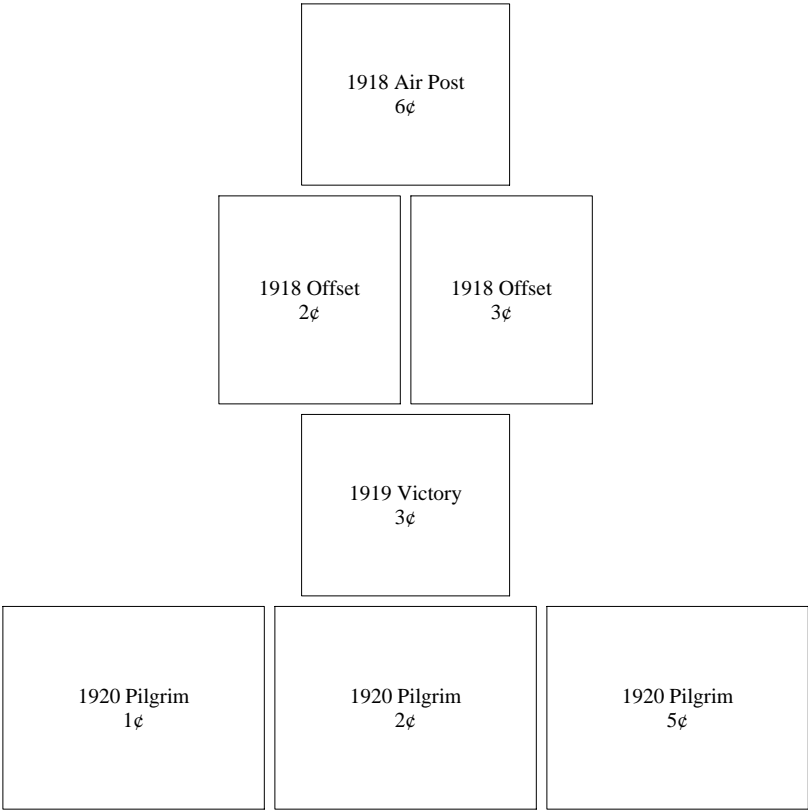

## Santa Monica - Type 517

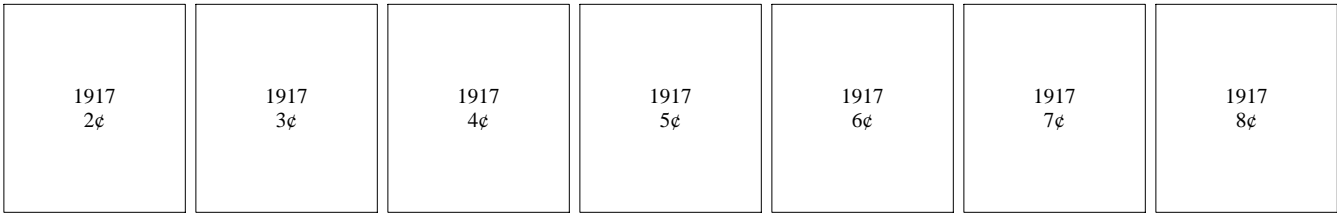

# California

## Santa Monica - Type 517

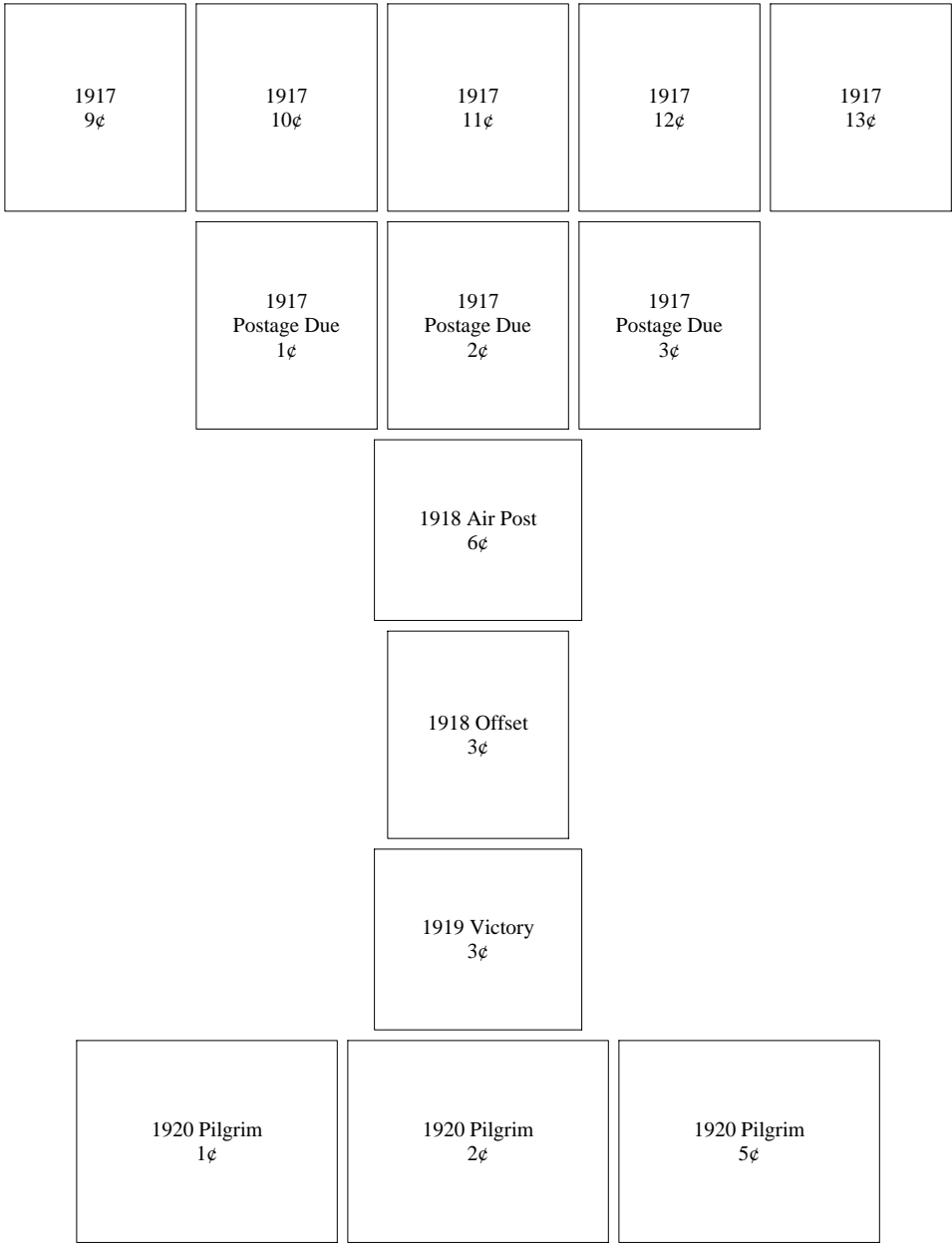

# California

## Santa Rosa - Type 503

							1908 3¢			1908 4¢			1908 5¢														
							1912 1¢			1912 2¢			1912 7¢			1912 9¢											
1914 1¢			1914 2¢			1914 3¢			1914 4¢			1914 5¢			1914 6¢			1914 7¢									
1914 8¢			1914 9¢			1914 10¢			1914 11¢			1914 12¢			1914 15¢			1914 20¢									
										1914 30¢																	
1917 1¢			1917 2¢			1917 3¢			1917 4¢			1917 5¢			1917 6¢			1917 7¢									

# California

## Santa Rosa - Type 503

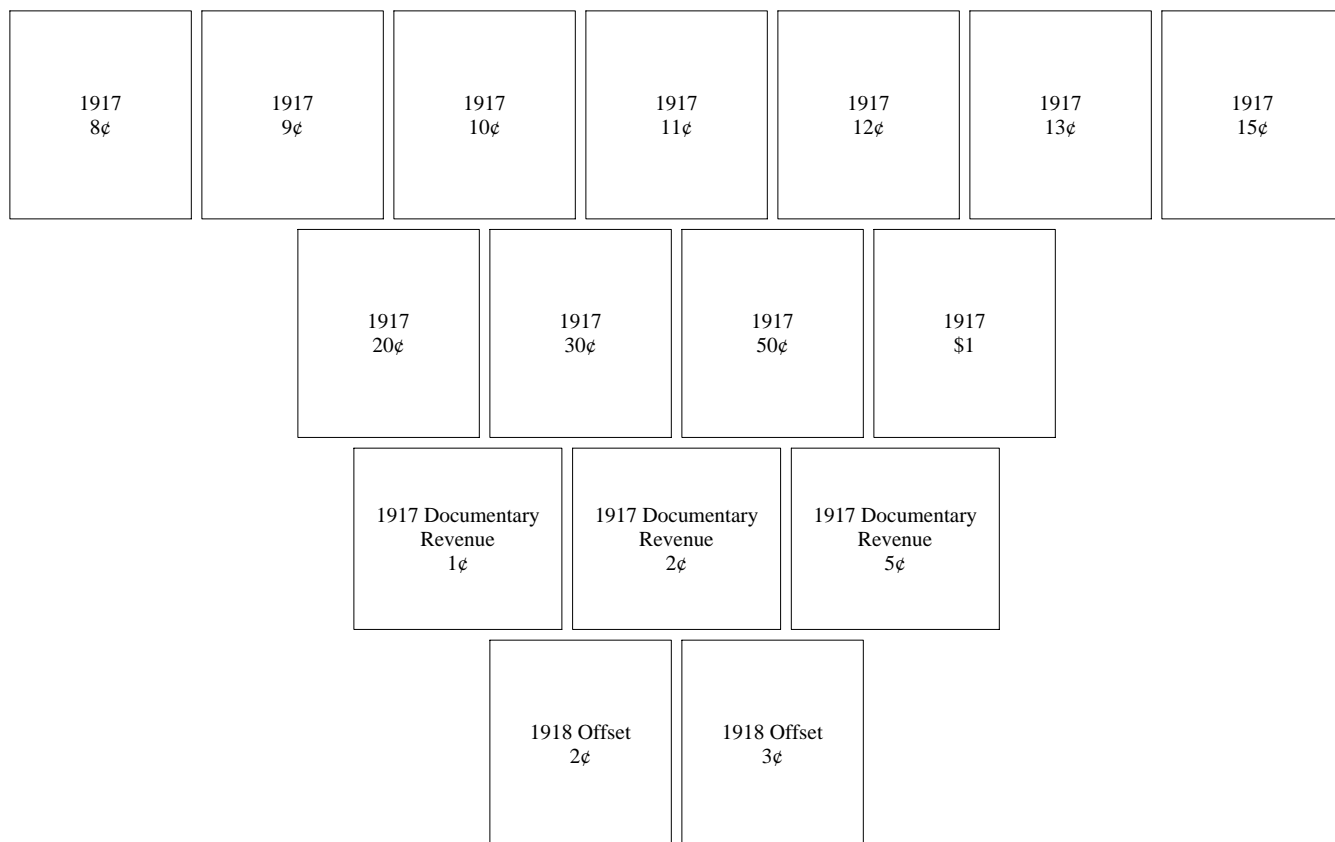

## Santa Rosa - Type 513

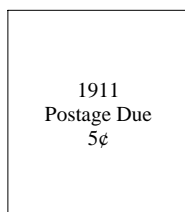

# California

## Santa Rosa - Type 513

1917 1¢	1917 2¢	1917 3¢	1917 4¢	1917 5¢	1917 6¢	1917 7¢
1917 8¢	1917 9¢	1917 10¢	1917 11¢	1917 12¢	1917 13¢	1917 15¢
	1917 20¢	1917 30¢	1917 50¢	1917 \$1		
		1917 Documentary Revenue 2¢				
1917 Postage Due 1¢	1917 Postage Due 2¢	1917 Postage Due 5¢	1917 Postage Due 10¢			
	1918 Offset 2¢	1918 Offset 3¢				

# California

## Santa Rosa - Type 513

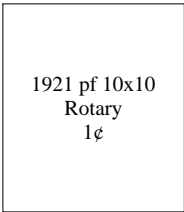

## Santa Rosa - Type L-1 TS

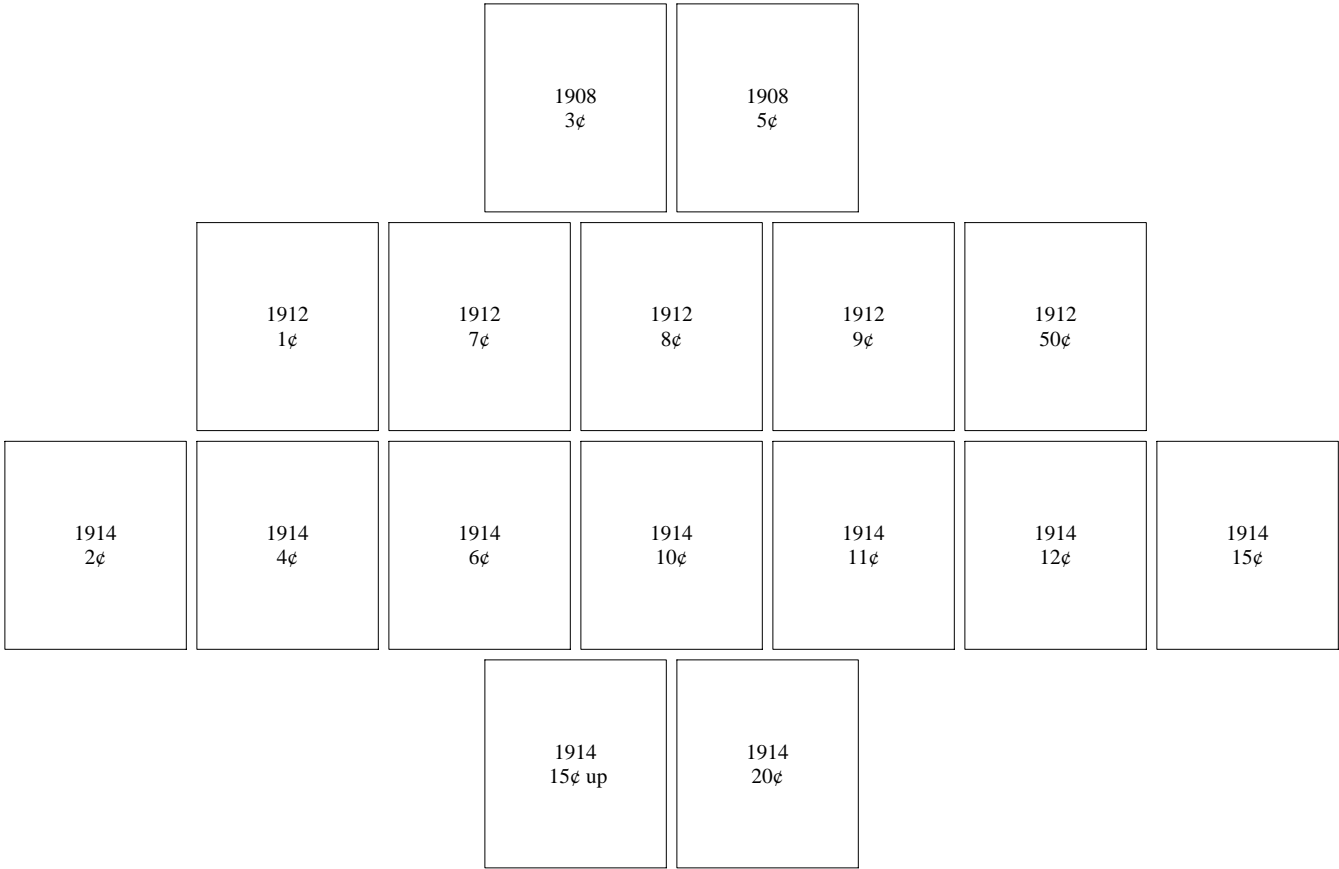

# California

## Santa Rosa - Type L-2 HS

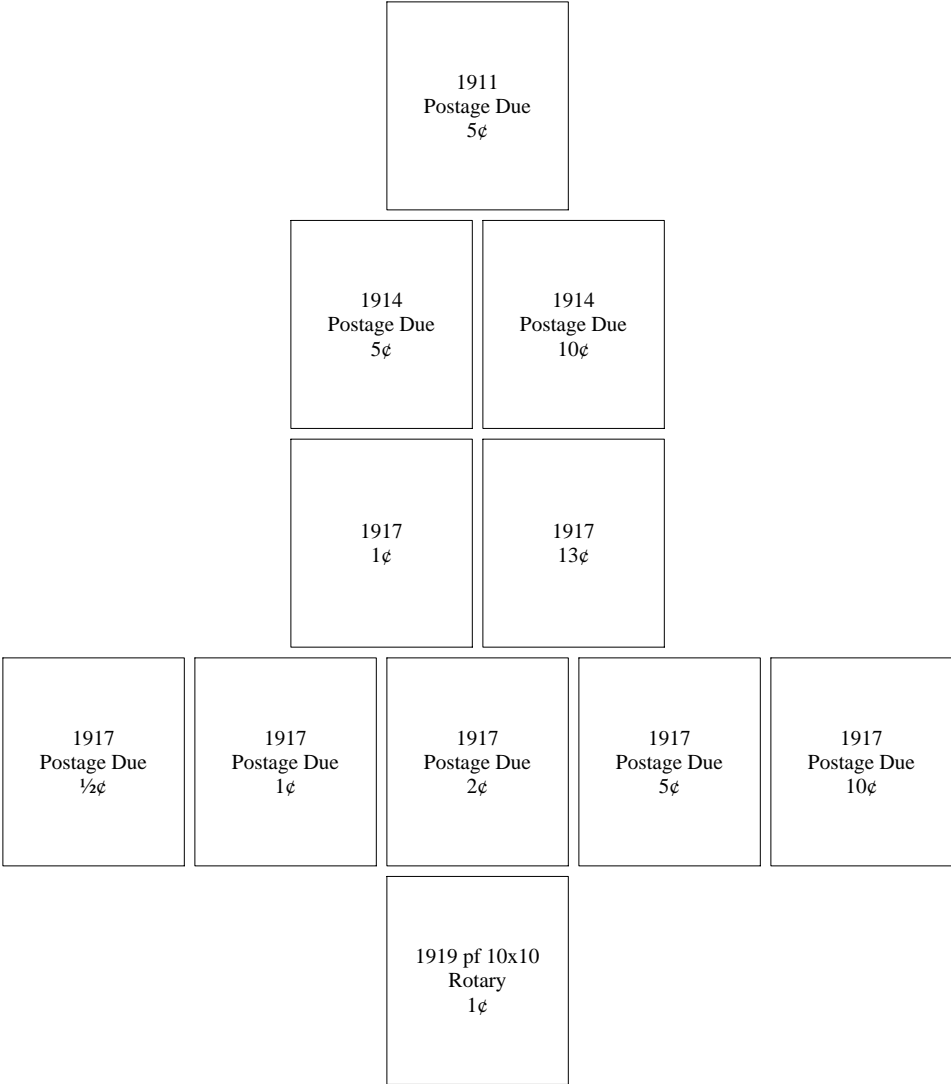

# California

## Santa Rosa - Type L-3 HS

<div>1914 Postage Due 5¢</div>		
<div>1917 Postage Due ½¢</div>	<div>1917 Postage Due 1¢</div>	<div>1917 Postage Due 2¢</div>

## Santa Rosa - Type L-4 HS

<div>1917 Postage Due ½¢</div>	<div>1917 Postage Due 1¢</div>	<div>1917 Postage Due 2¢</div>	<div>1917 Postage Due 5¢</div>	<div>1917 Postage Due 10¢</div>
--	--	--	--	---



# California

## Sawtelle - Type 482

1917 Postage Due ½¢	1917 Postage Due 1¢	1917 Postage Due 2¢	1917 Postage Due 5¢
---------------------------	---------------------------	---------------------------	---------------------------

## Sebastopol - Type 577

1917 1¢	1917 6¢	1917 7¢	1917 9¢	1917 11¢	1917 12¢	1917 15¢
			1917 30¢			
			1917 Postage Due 5¢			

# California

## Selma - Type 561

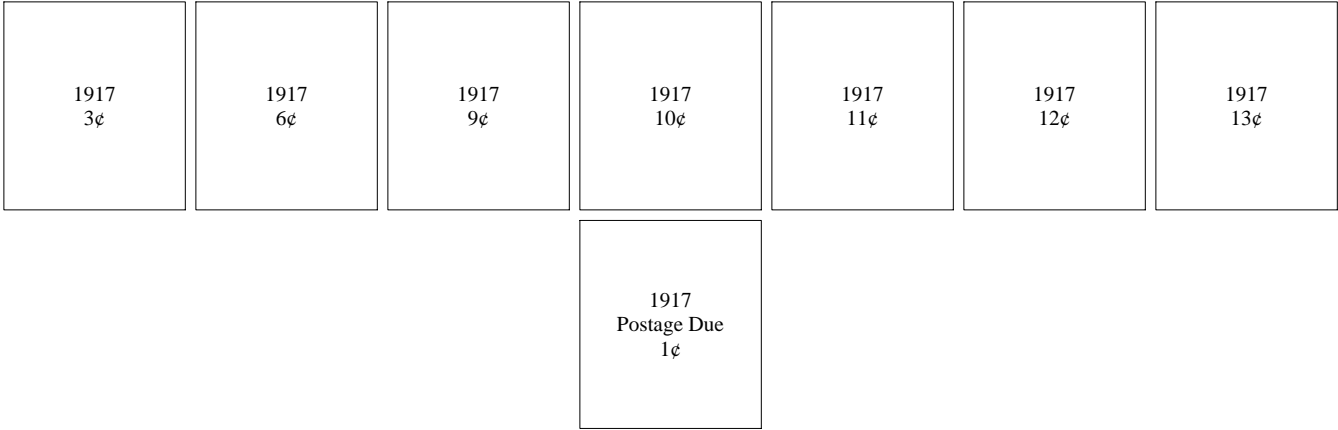

## South Gate - Type 482

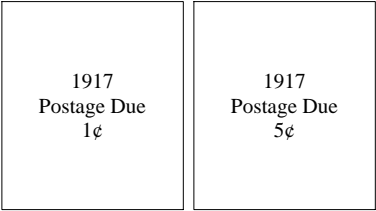

# California

## South San Francisco - Type L-1 HS

1917 1¢	1917 2¢	1917 5¢	1917 8¢	1917 15¢	1917 20¢	1917 30¢
1917 Postage Due 2¢						
1920 Pilgrim 1¢			1920 Pilgrim 2¢	1920 Pilgrim 5¢		

## South San Francisco - Type L-2 TS

1917 1¢	1917 2¢	1917 4¢	1917 5¢	1917 6¢	1917 8¢	1917 10¢
1917 20¢						

# California

## South San Francisco - Type L-2 TS

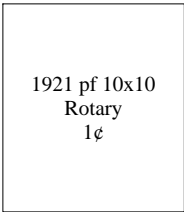

## Stockton - Type 204

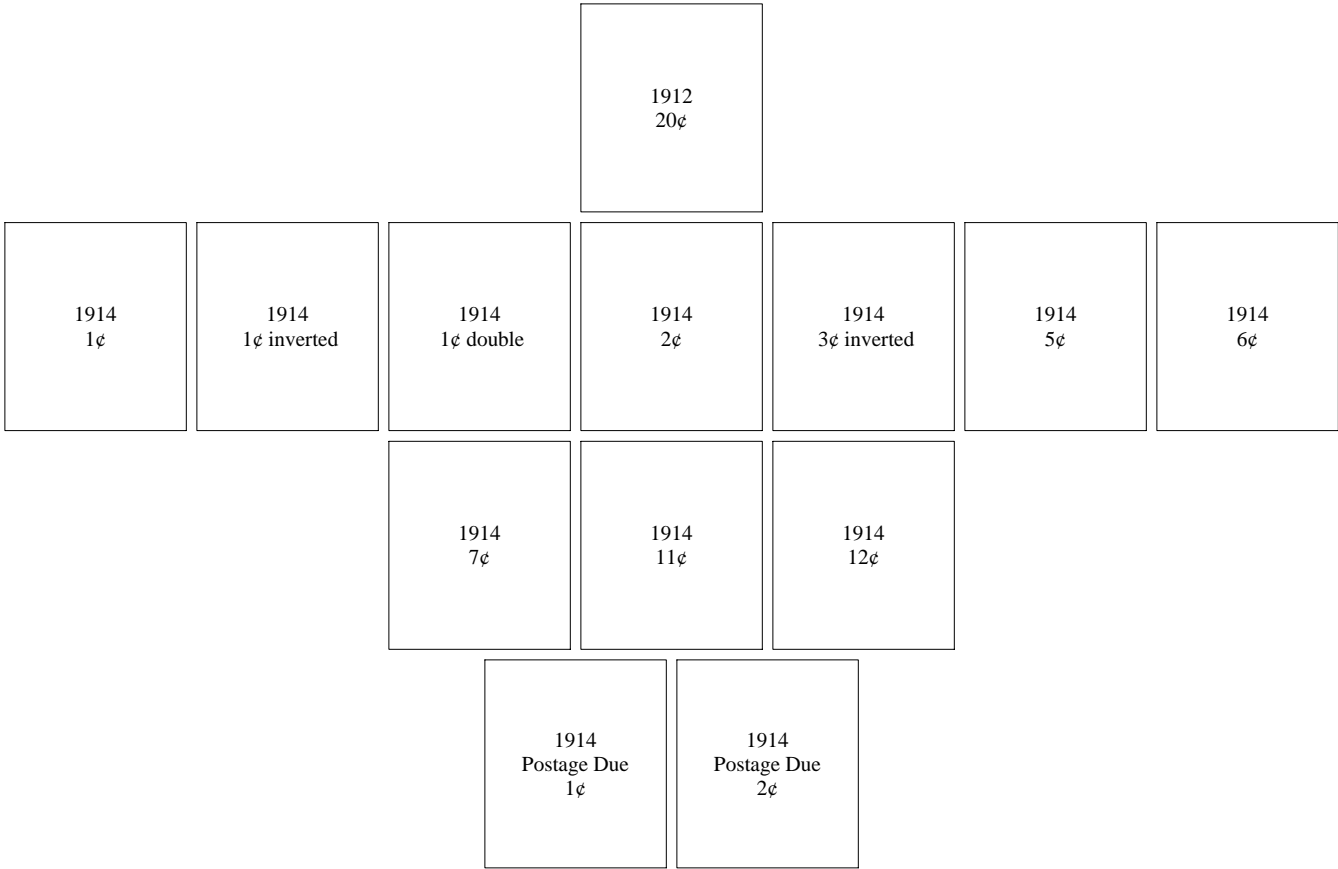

# California

## Stockton - Type 204

1917 1¢	1917 2¢	1917 4¢	1917 5¢	1917 6¢	1917 6¢ inverted	1917 7¢
1917 7¢ inverted	1917 8¢	1917 9¢	1917 10¢	1917 11¢	1917 12¢	1917 12¢ inverted
1917 13¢	1917 13¢ inverted	1917 15¢	1917 20¢	1917 30¢	1917 50¢	
		1917 Postage Due 1¢	1917 Postage Due 2¢			
		1918 Air Post 16¢ up				
1918 Offset 1¢	1918 Offset 3¢	1918 Offset 3¢ inverted				

# California

## Stockton - Type 204

1920 pf 10x11  
Rotary  
1¢

1921 pf 10x10  
Rotary  
1¢

## Stockton - Type 458

1913 Parcel Post  
75¢

1914  
Postage Due  
5¢

1916 Coil Perf  
10 Horiz  
3¢

# California

## Stockton - Type 458

1917 1¢	1917 2¢	1917 3¢	1917 3¢ booklet single	1917 4¢	1917 5¢	1917 6¢
1917 7¢	1917 8¢	1917 9¢	1917 10¢	1917 11¢	1917 12¢	1917 13¢
	1917 15¢	1917 20¢	1917 30¢	1917 50¢	1917 \$1	
		1917 Documentary Revenue 1¢	1917 Documentary Revenue 2¢	1917 Documentary Revenue 3¢		
1917 Postage Due ½¢	1917 Postage Due 1¢	1917 Postage Due 2¢	1917 Postage Due 3¢	1917 Postage Due 5¢	1917 Postage Due 10¢	
			1917 Special Delivery 10¢			

# California

## Stockton - Type 458

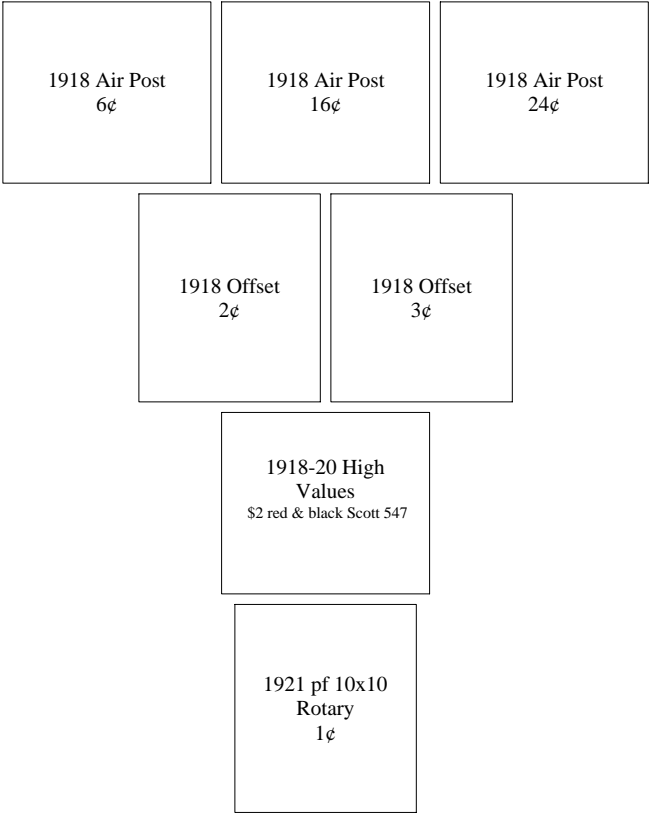

## Stockton - Type 466

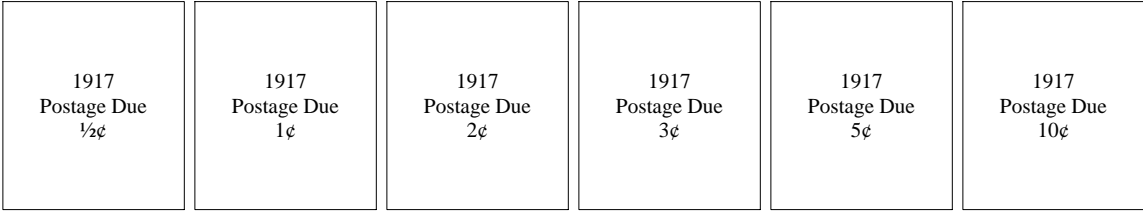



# California

## Stockton - Type 513

1914 Postage Due 5¢						
1917 1¢	1917 2¢	1917 3¢	1917 4¢	1917 5¢	1917 6¢	1917 7¢
1917 8¢	1917 9¢	1917 10¢	1917 11¢	1917 12¢	1917 13¢	1917 15¢
1917 20¢		1917 30¢	1917 50¢	1917 \$1		
1917 Postage Due ½¢	1917 Postage Due 1¢	1917 Postage Due 2¢	1917 Postage Due 3¢	1917 Postage Due 5¢		
1917 Special Delivery 10¢						

# California

## Stockton - Type 513

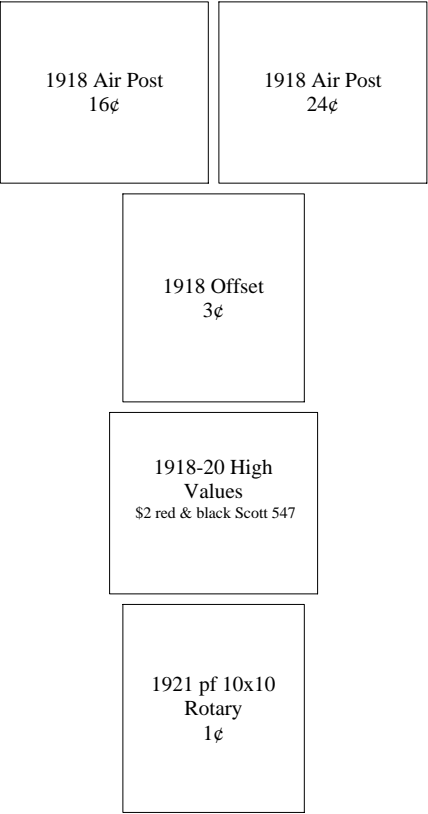

## Stockton - Type 573

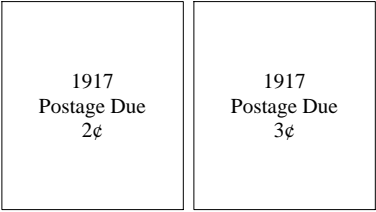

# California

## Sunnyvale - Type L-1 HS

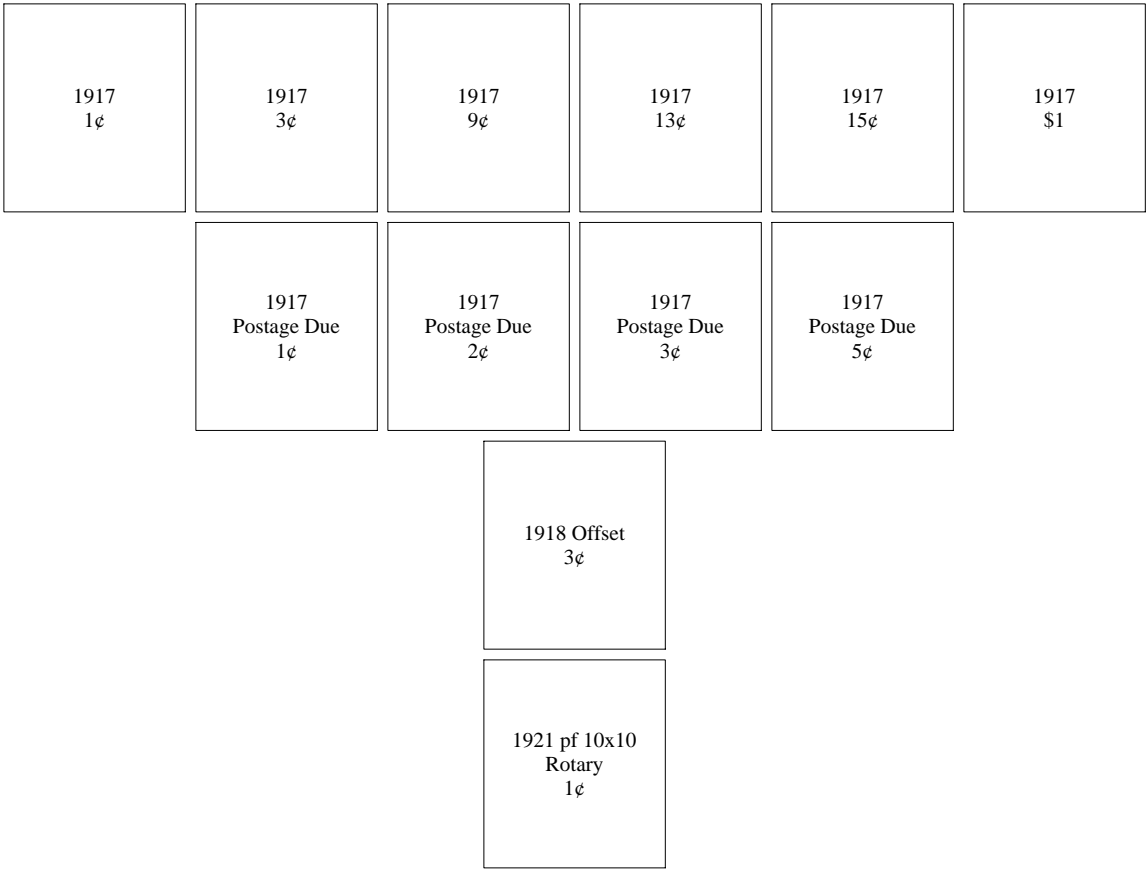

## Tipton - Type 701

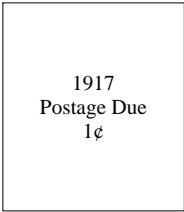

# California

## Tujunga - Type 492

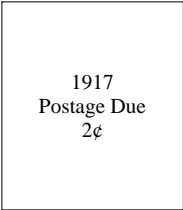

## Tulare - Type 479

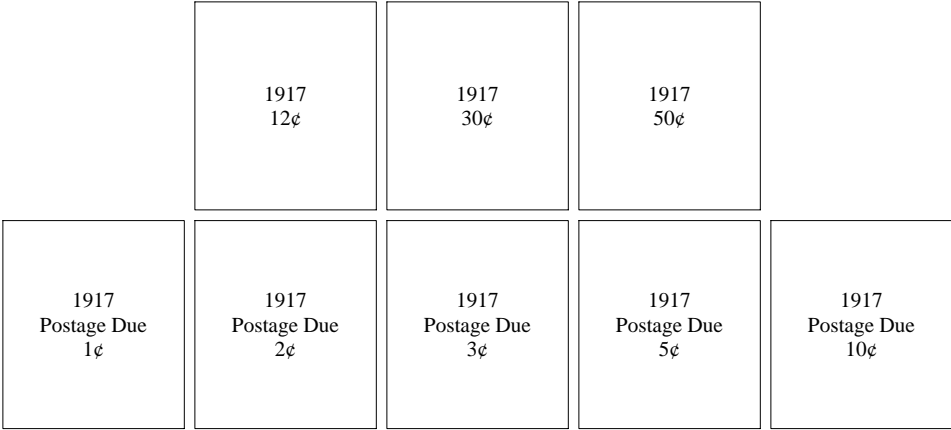

# California

## Turlock - Type 703

1914  
7¢

1917  
Postage Due  
½¢

## Upland - Type 558

1917  
7¢

# California

## Vallejo - Type 405

1908 1¢	1908 2¢	1908 3¢	1908 4¢	1908 5¢	1908 8¢	1908 10¢
1912 1¢	1912 2¢	1912 7¢	1912 8¢	1912 10¢	1912 12¢	1912 15¢
		1912 20¢	1912 50¢	1912 \$1		
1914 1¢	1914 2¢	1914 4¢	1914 5¢	1914 8¢	1914 10¢	1914 15¢
			1914 20¢			
			1915 Panama Pacific 2¢			

# California

## Vallejo - Type 405

1917 1¢	1917 2¢	1917 3¢	1917 4¢	1917 5¢	1917 6¢	1917 7¢
1917 8¢	1917 9¢	1917 10¢	1917 12¢	1917 13¢	1917 15¢	1917 20¢
		1917 50¢	1917 \$1			
1917 Postage Due ½¢	1917 Postage Due 1¢	1917 Postage Due 2¢	1917 Postage Due 5¢	1917 Postage Due 10¢		
		1918 Offset 1¢	1918 Offset 2¢			
			1919 Victory 3¢			

# California

## Vallejo - Type 405

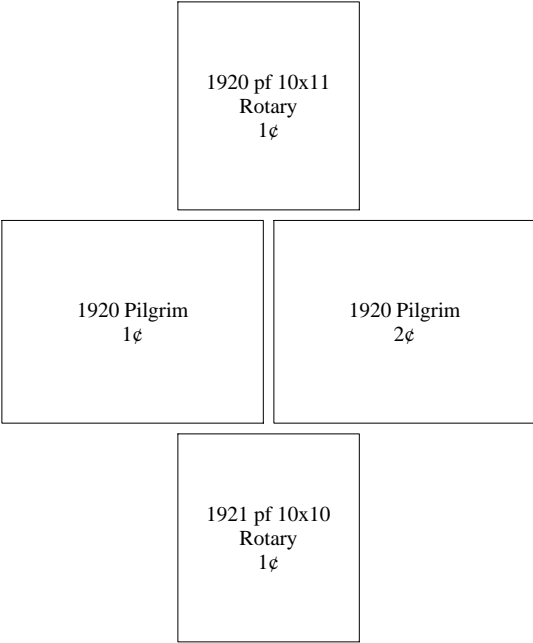

## Vallejo - Type 492

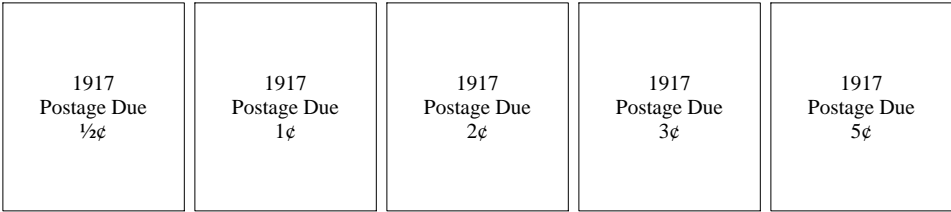



# California

## Vallejo - Type 548

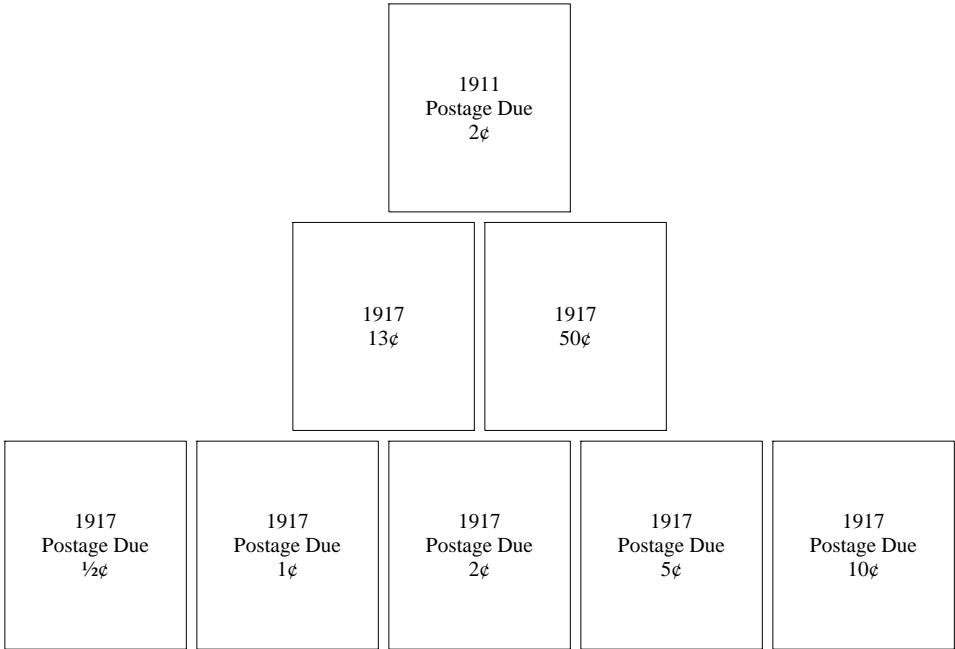

## Van Nuys - Type 466

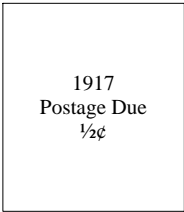

# California

## Van Nuys - Type 548

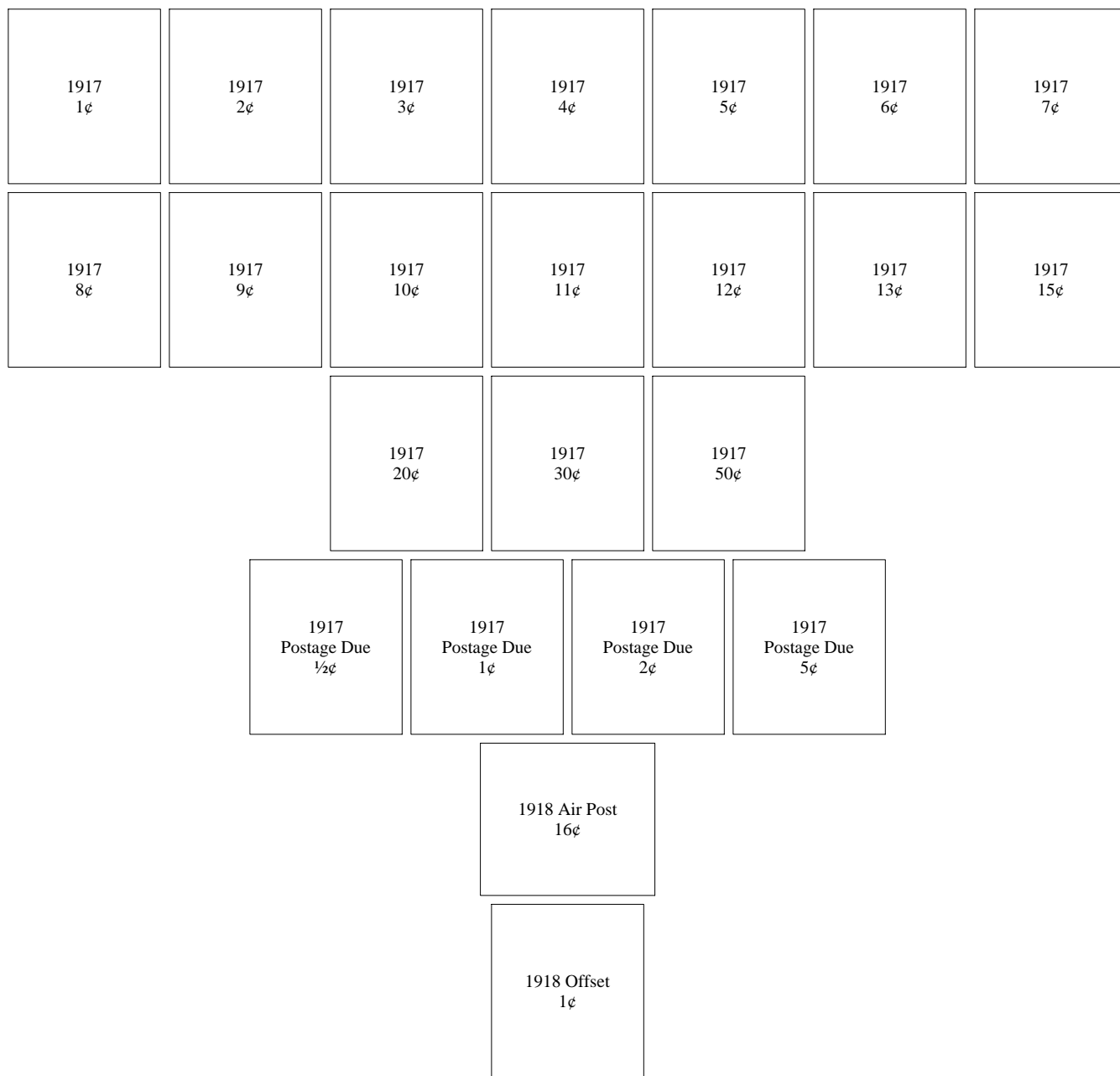

# California

## Van Nuys - Type 548

1920 Pilgrim 1¢	1920 Pilgrim 2¢	1920 Pilgrim 5¢
--------------------	--------------------	--------------------

## Van Nuys - Type 703

1917 Postage Due ½¢	1917 Postage Due 1¢
---------------------------	---------------------------

## Venice - Type 243

1917 Postage Due ½¢ inverted	1917 Postage Due 1¢	1917 Postage Due 2¢	1917 Postage Due 5¢	1917 Postage Due 5¢ double	1917 Postage Due 5¢ double invert
------------------------------------	---------------------------	---------------------------	---------------------------	----------------------------------	---

# California

## Venice - Type 455

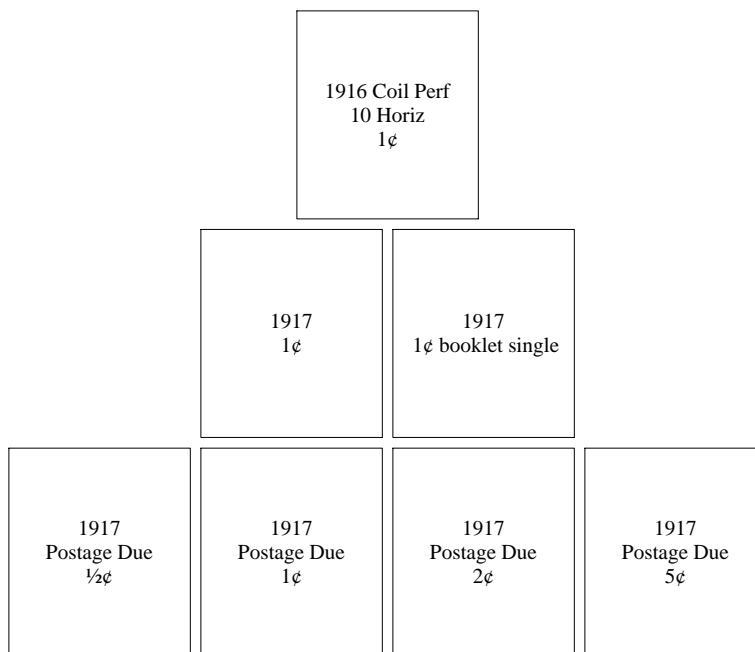

## Venice - Type 563

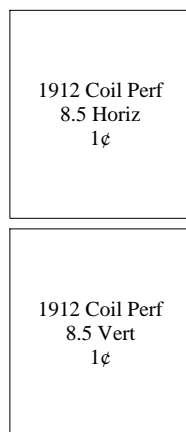

# California

## Venice - Type 563

1916 Coil Perf  
10 Horiz  
1¢

1917  
1¢ booklet single

1917  
Postage Due  
½¢

1917  
Postage Due  
1¢

## Venice - Type L-2 HS

1917  
Postage Due  
½¢

1917  
Postage Due  
1¢

1917  
Postage Due  
2¢

1917  
Postage Due  
5¢

# California

## Ventura - Type 455

1917  
12¢

## Watsonville - Type 577

1917  
4¢

1917  
6¢

1917  
7¢

1917  
12¢

1917  
13¢

1917  
15¢

1917  
30¢

1917  
50¢

1917  
Postage Due  
½¢

1917  
Postage Due  
1¢

1917  
Postage Due  
2¢

1917  
Postage Due  
3¢

1917  
Postage Due  
5¢

1917  
Postage Due  
10¢

1918 Air Post  
6¢

# California

## Watsonville - Type 577

1918 Offset  
3¢

1919 Victory  
3¢

1921 pf 10x10  
Rotary  
1¢

## Whittier - Type 492

1917  
Postage Due  
1¢

1917  
Postage Due  
2¢

1917  
Postage Due  
5¢

# California

## Whittier - Type 576

1917 3¢	1917 8¢	1917 9¢	1917 13¢
1917 Postage Due 1¢	1917 Postage Due 2¢	1917 Postage Due 3¢	1917 Postage Due 5¢
1918 Offset 3¢			

## Willows - Type 493

1917 1¢
------------



# California

## Wilmington - Type 486

1917 Postage Due ½¢	1917 Postage Due 1¢	1917 Postage Due 2¢	1917 Postage Due 5¢	1917 Postage Due 10¢
---------------------------	---------------------------	---------------------------	---------------------------	----------------------------

## Wilmington - Type 622

1917 Postage Due 1¢	1917 Postage Due 3¢
---------------------------	---------------------------

## Wilmington - Type 704

1917 Postage Due ½¢
---------------------------

# California

## Woodland - Type 466

1912  
1¢

1914  
1¢

## Yuba City - Type L-1 HS

1917  
12¢

1917  
15¢

1917  
20¢

1917  
\$1

1918 Offset  
3¢